

NOTE: INSTALL APPROX. 1,000 SQ. FT. OF 8" FLEX BASE MATERIAL FOR THE DRIVEWAY AND PARKING AREA (HATCHED). THE REMAINDER OF THE FENCED IN AREA SHALL BE COVERED WITH GRAVEL AT THE REQUEST OF THE CITY.

NOTE: THE APPROACH SHALL BE ALIGNED WHERE THE CONSTRUCTION ENTRANCE TO THE LIFT STATION WAS CONSTRUCTED. NO ADDITIONAL TREES SHALL BE TAKEN OUT TO INSTALL THE APPROACH.

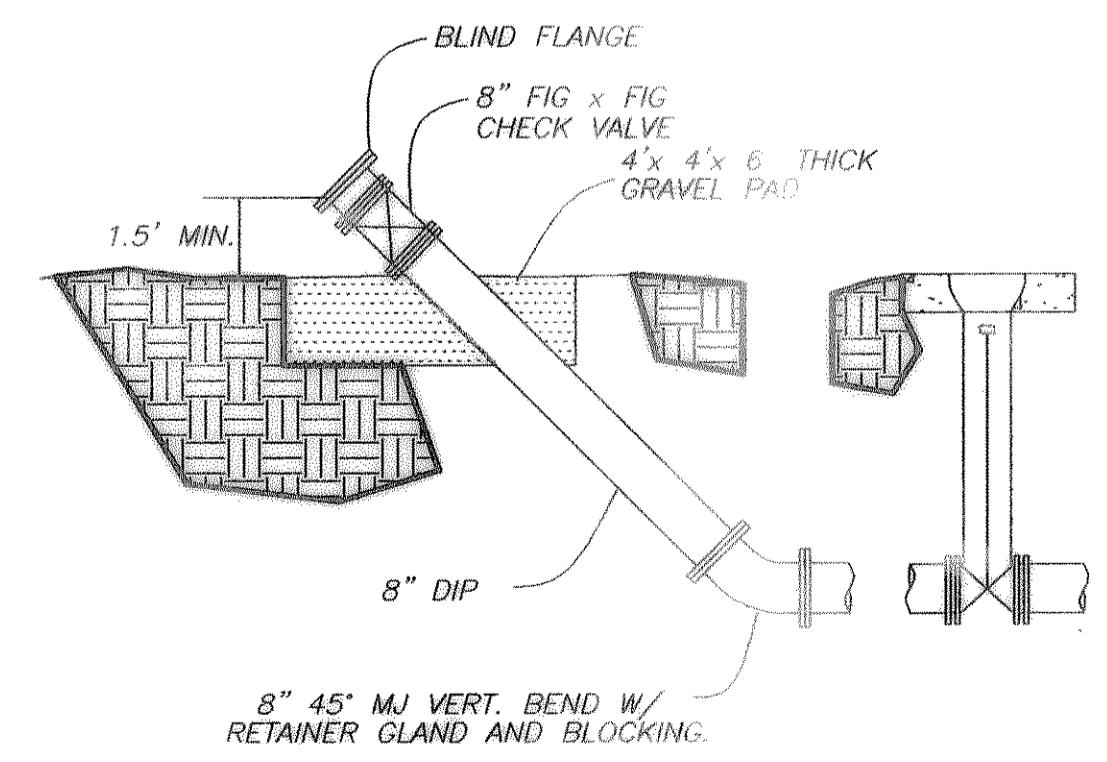
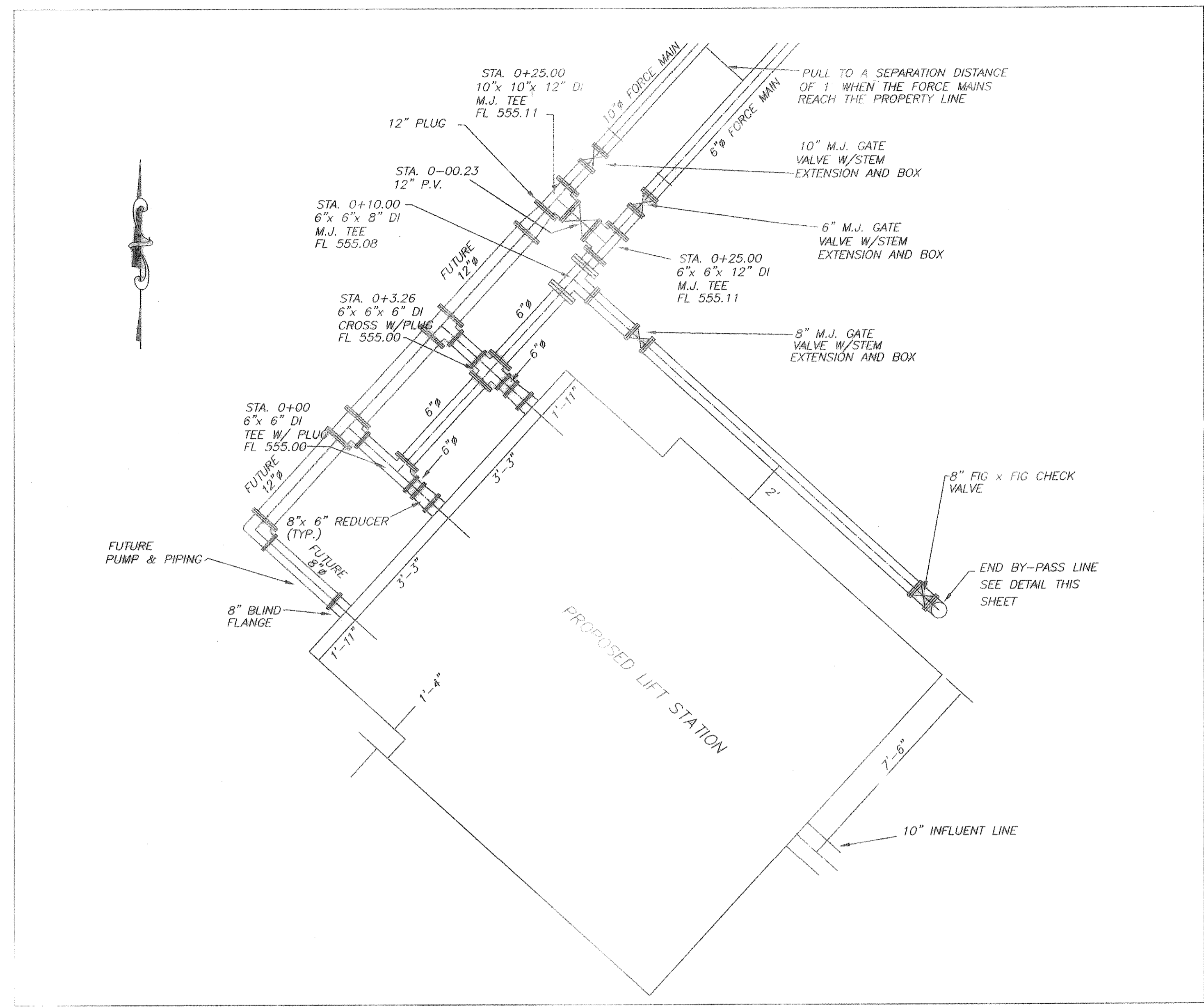
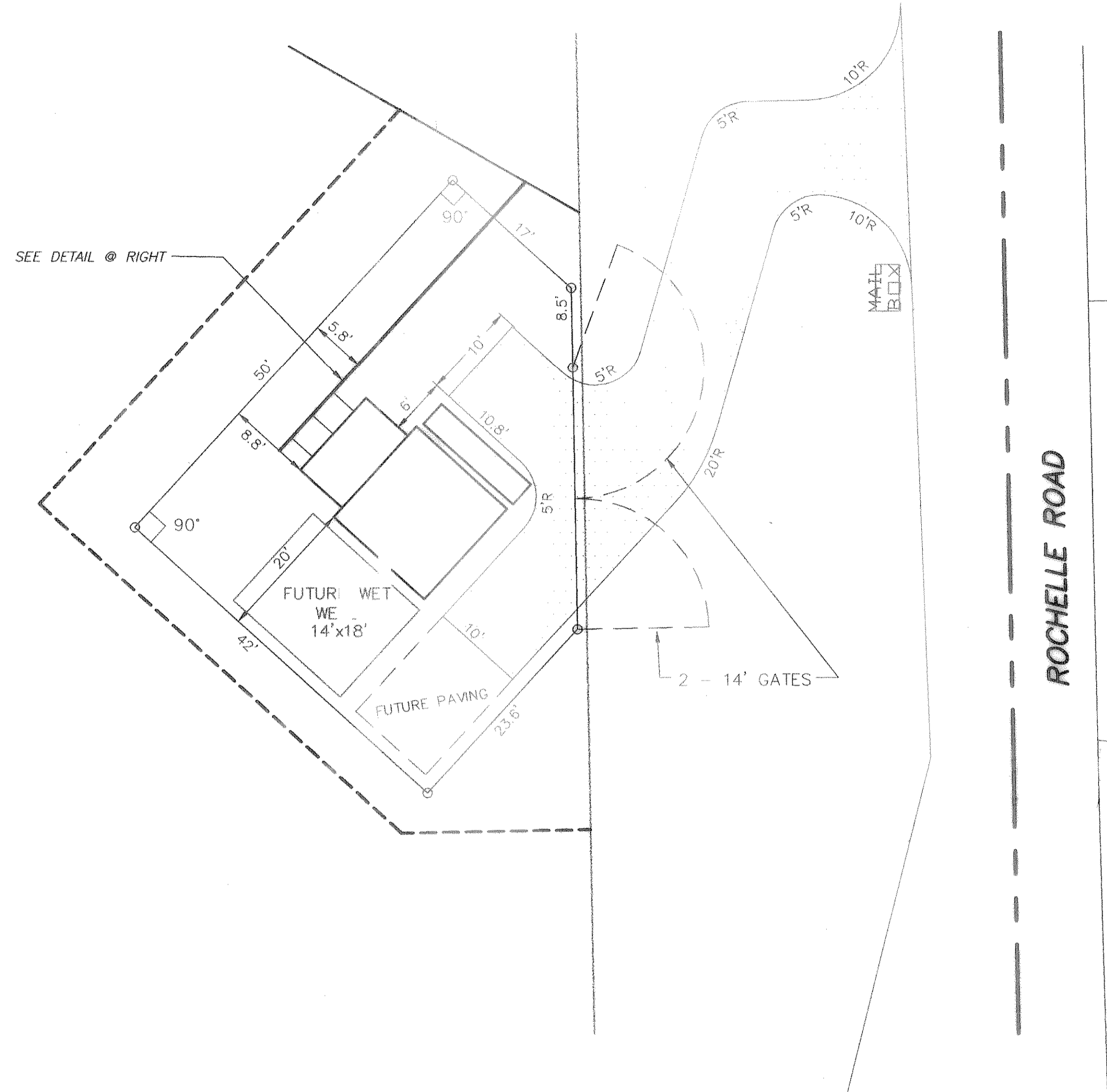

EMERGENCY BY-PASS DETAIL
N.T.S.

REVISED TO CONFORM TO CONSTRUCTION RECORDS.
DATE: 12/18/01

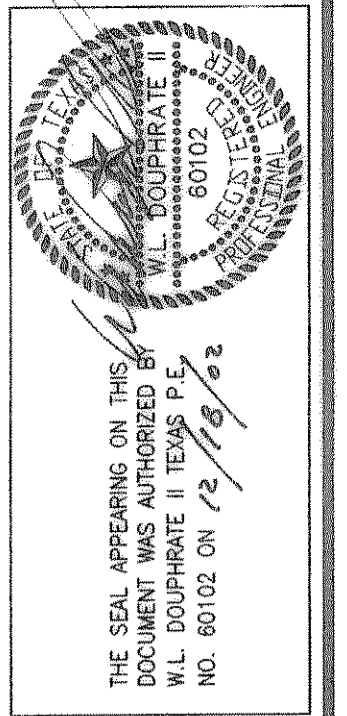

DOUPHRATE & ASSOCIATES, INC.
ENGINEERING - PROJECT MANAGEMENT - SURVEYING
2235 RIDGE RD. # 200 ROCKWALL, TEXAS 75087
PHONE: (972)771-9004 FAX: (972)771-9005

SITE & YARD PIPING PLAN
LIFT STATION
TIMBER CREEK ESTATES
CITY OF ROCKWALL, ROCKWALL COUNTY, TEXAS

REVISION	
CHECKED	W.L.D.
DRAWN	K.E.B.
DATE	8/1/00
PROJECT	9913LS1b
	63 OF