

GRAPHIC SCALE

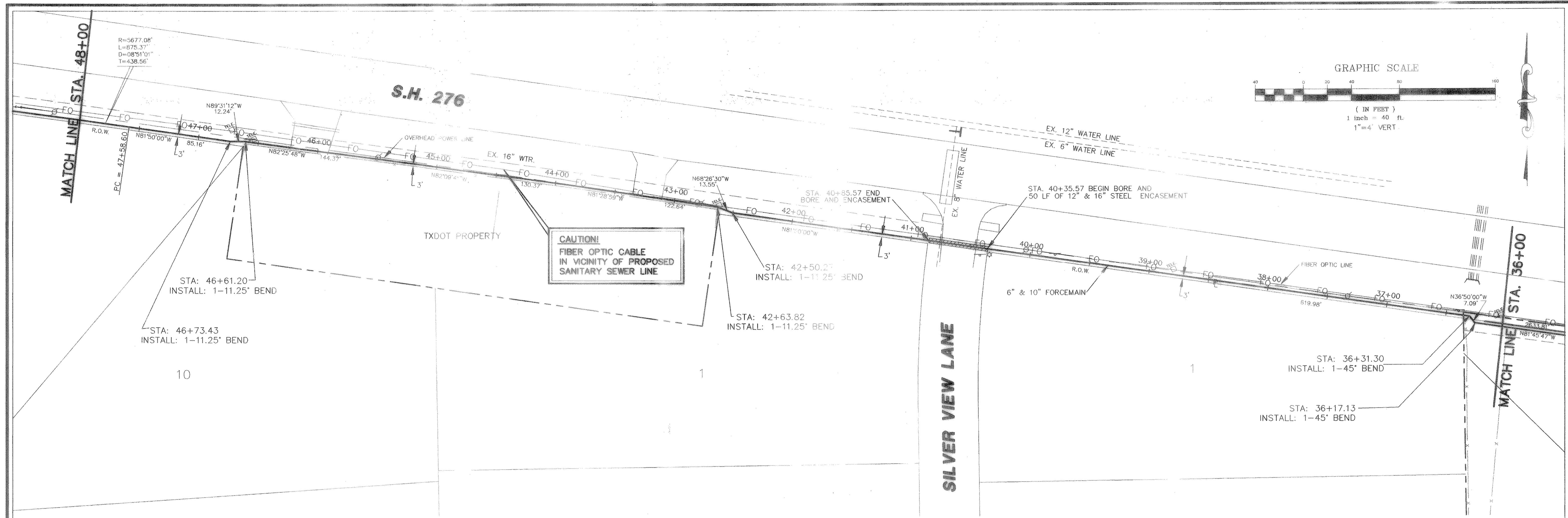
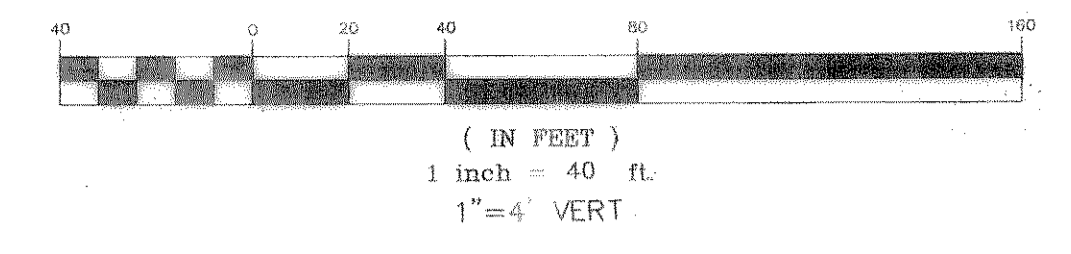

CAUTION!
FIBER OPTIC CABLE
IN VICINITY OF PROPOSED
SANITARY SEWER LINE

BENCHMARK:
T.C. CENTERLINE OF INLET ON WEST SIDE
OF SILVER VIEW LANE BETWEEN LOTS 4
& 5, BLOCK B, OF STERLING FARMS
ADDITION
ELEV: 599.65

REVISED TO CONFORM TO CONSTRUCTION RECORDS.
W.L. Douphrate DATE: 12/18/01

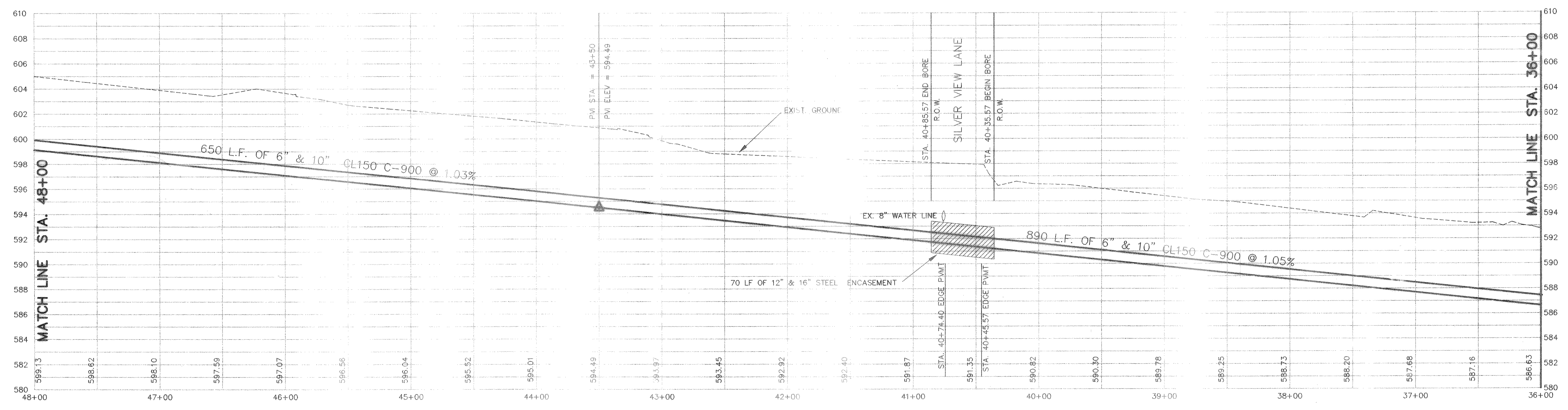
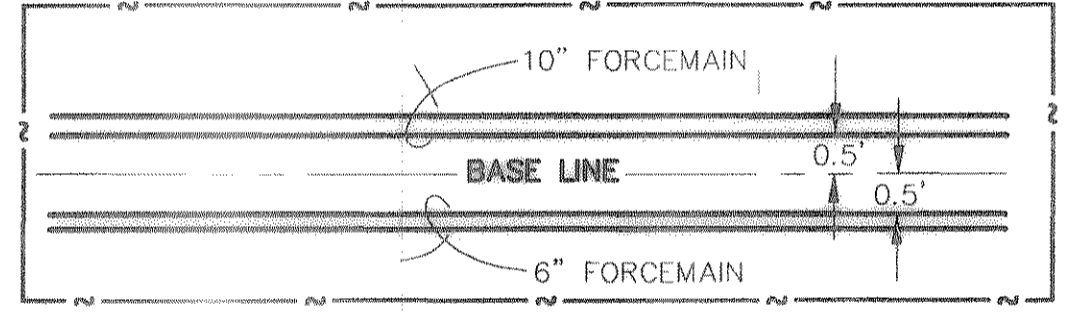

DOUPHRATE & ASSOCIATES, INC.
ENGINEERING - PROJECT MANAGEMENT - SURVEYING
2235 RIDGE RD., # 200 ROCKWALL, TEXAS 75087
PHONE: (972)771-9004 FAX: (972)771-9005

SANITARY SEWER PLAN & PROFILE
FORCE MAIN STA: 36+00 TO 48+00
TIMBER CREEK ESTATES
CITY OF ROCKWALL, ROCKWALL COUNTY, TEXAS

REVISION
W.L.D.
CHECKED
K.E.B.
DRAWN
6/28/01
DATE
9913FM3-4
PROJECT