

STA: 0+00.00 ALLEY G4=
 STA: 10+92.95 ALLEY G2=
 STA: 7+96.41 ACACIA DRIVE

 STA: 0+23.01
 OFFSET: 7.80 R

 STA: 0+23.02
 OFFSET: 7.80 L

 STA: 0+35.00
 OFFSET: 6.00 L

 STA: 0+35.00
 OFFSET: 6.00 R

REVISED TO CONFORM TO CONSTRUCTION RECORDS.
 DATE: 5/27/03

BENCHMARK:
 T.C. CENTERLINE OF INLET ON WEST SIDE
 OF SILVER VIEW LANE BETWEEN LOTS 4
 & 5, BLOCK B, OF STERLING FARMS
 ADDITION
 ELEV: 599.65

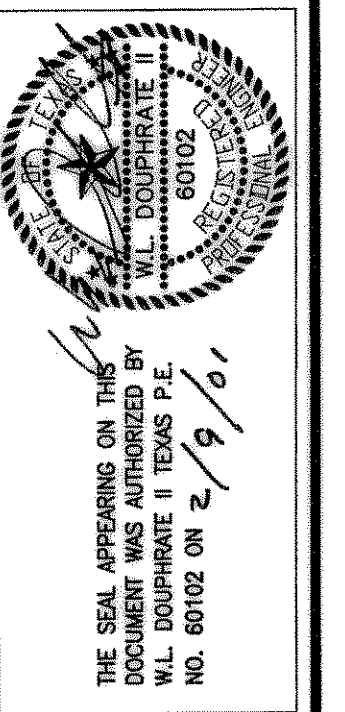
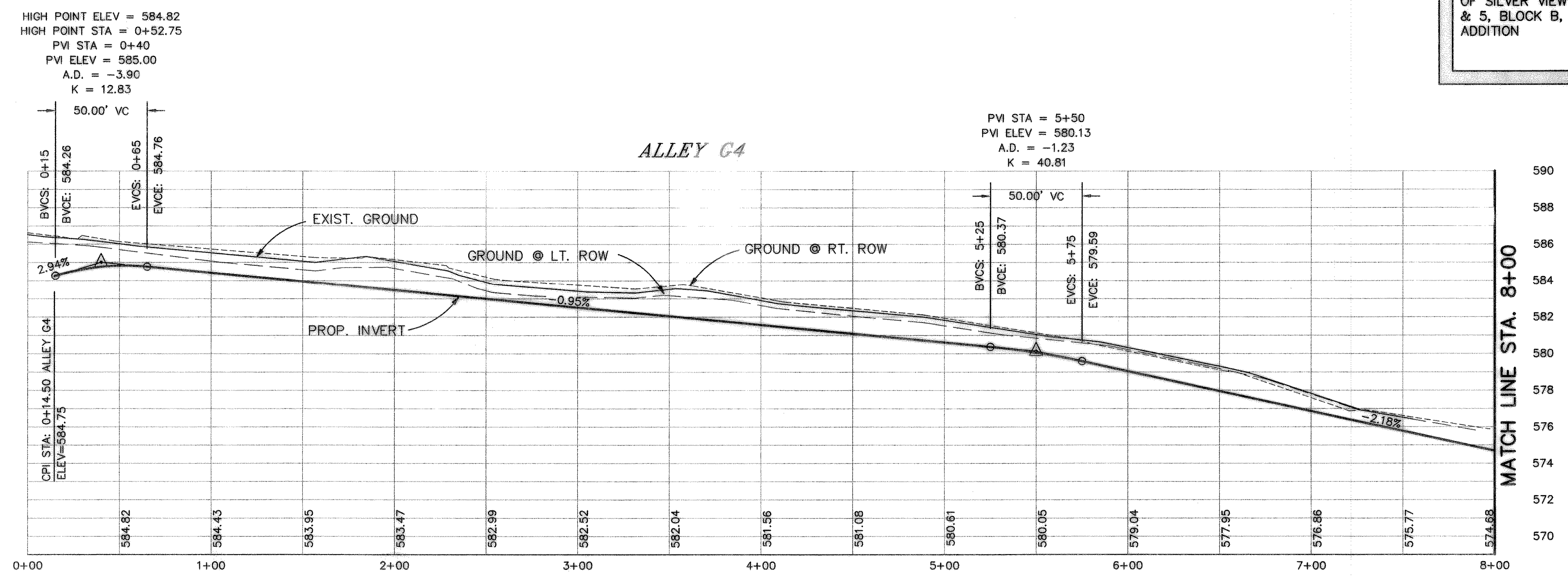

DOUPHRADE & ASSOCIATES, INC.
 ENGINEERING • PROJECT MANAGEMENT • SURVEYING
 22335 RIDGE RD., # 200 ROCKWALL, TEXAS 75087
 PHONE: (972)771-9004 FAX: (972)771-9005

PAVING PLAN & PROFILE
ALLEY G4 STA: 0+00 TO 8+00
TIMBER CREEK ESTATES
 CITY OF ROCKWALL, ROCKWALL COUNTY, TEXAS

REVISION
W.L.D.
CHECKED
K.E.B.
DRAWN
7/17/00
DATE
9913PV20
PROJECT