

REVISED TO CONFORM TO CONSTRUCTION RECORDS.
W.L.D. DATE: 8-10-20



THE SEAL APPEARING ON THIS DOCUMENT WAS AUTHORIZED BY THE BOARD OF ENGINEERING EXAMINERS, STATE OF TEXAS, P.E. NO. 60102, F-886, ON DATE: MAY 30, 2018.

DOUPHRATE & ASSOCIATES, INC.
 ENGINEERING • PROJECT MANAGEMENT • SURVEYING
 2235 RIDGE RD., # 200 ROCKWALL, TEXAS 75087
 PHONE: (972) 771-9004 FAX: (972) 771-9005

PROPOSED DRAINAGE
 THE STANDARD ROCKWALL
 LINE C & LAT C-2
 CITY OF ROCKWALL
 ROCKWALL COUNTY, TEXAS

REVISION	
CHECKED	W.L.D.
DRAWN	D.A.C.
SCALE	1"=20' H 1"=4' V
DATE	APRIL, 2018
PROJECT	17013
	74

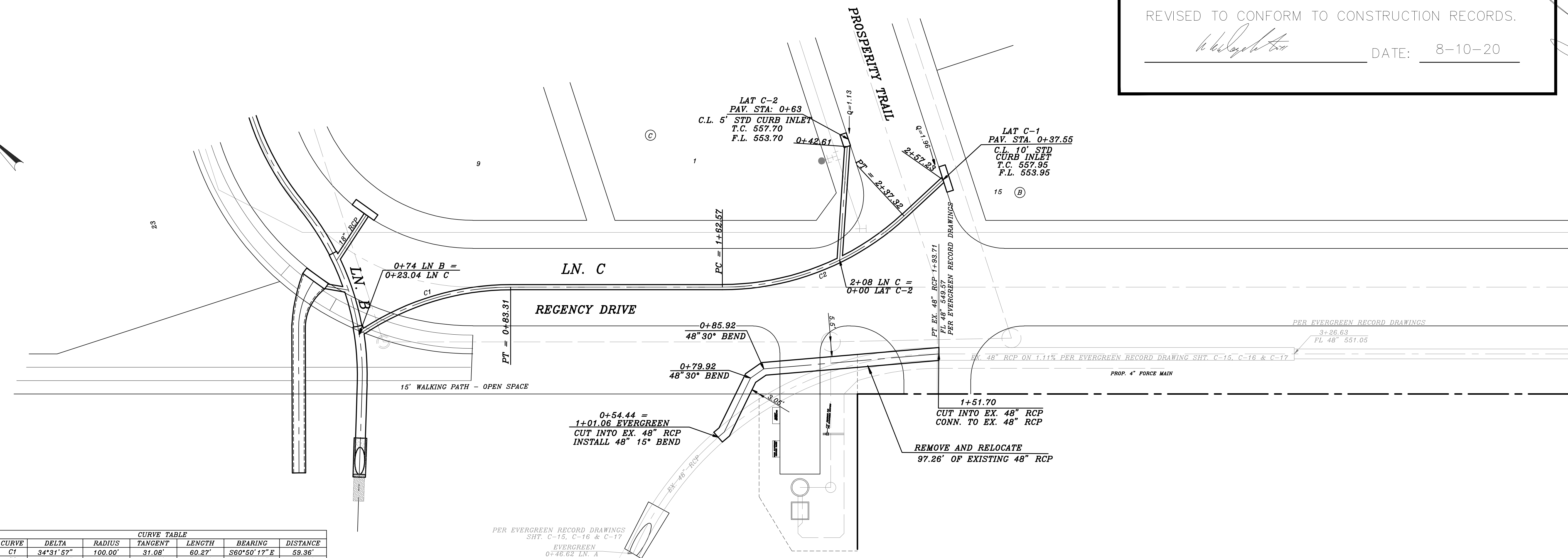
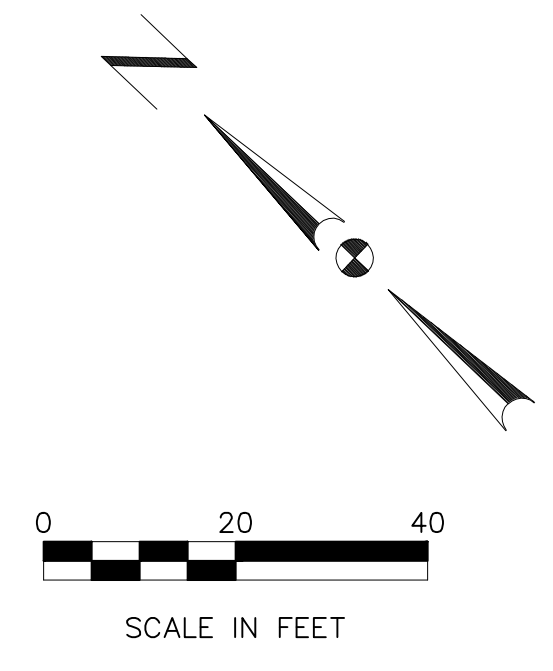

CURVE	DELTA	RADIUS	TANGENT	LENGTH	BEARING	DISTANCE
C1	34°31'57"	100.00'	31.08'	60.27'	S60°50'17" E	59.36'
C2	42°49'28"	100.00'	39.21'	74.74'	S64°59'00" E	73.01'

