

REVISED TO CONFORM TO CONSTRUCTION RECORDS.
W. Douglas
 DATE: 8-10-20

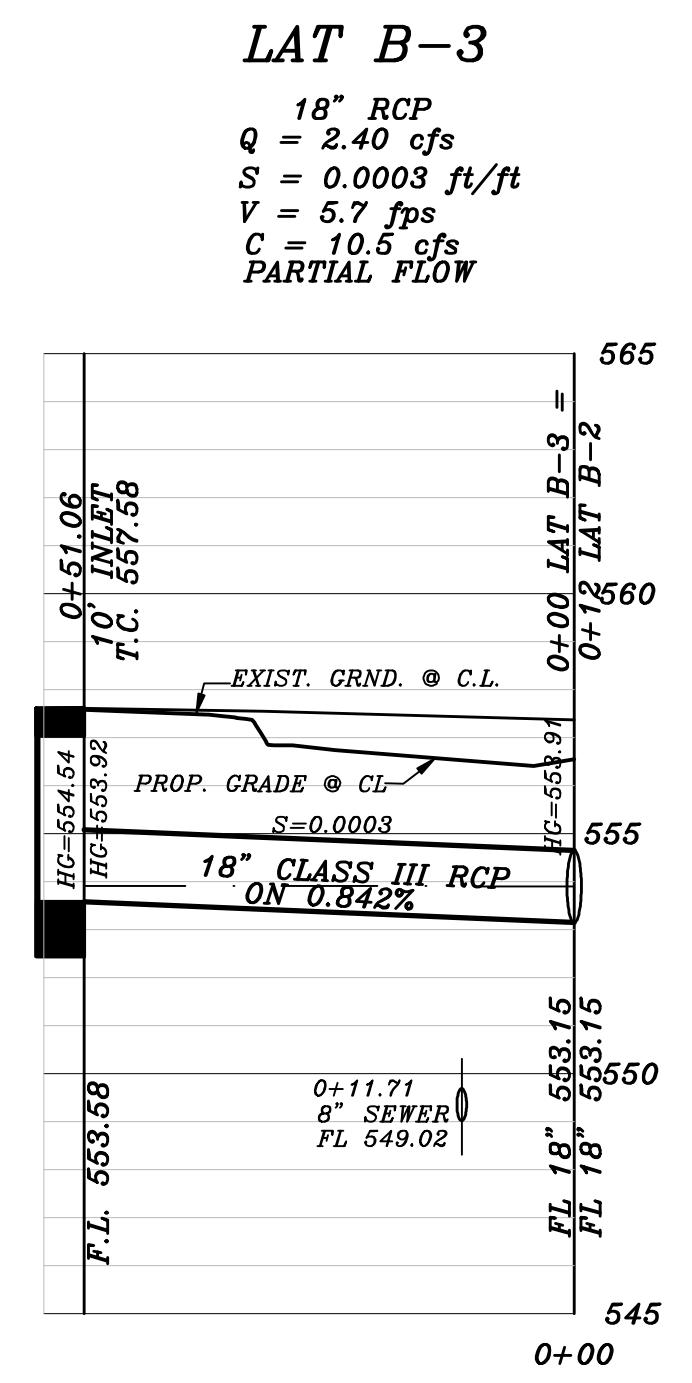

LINE B

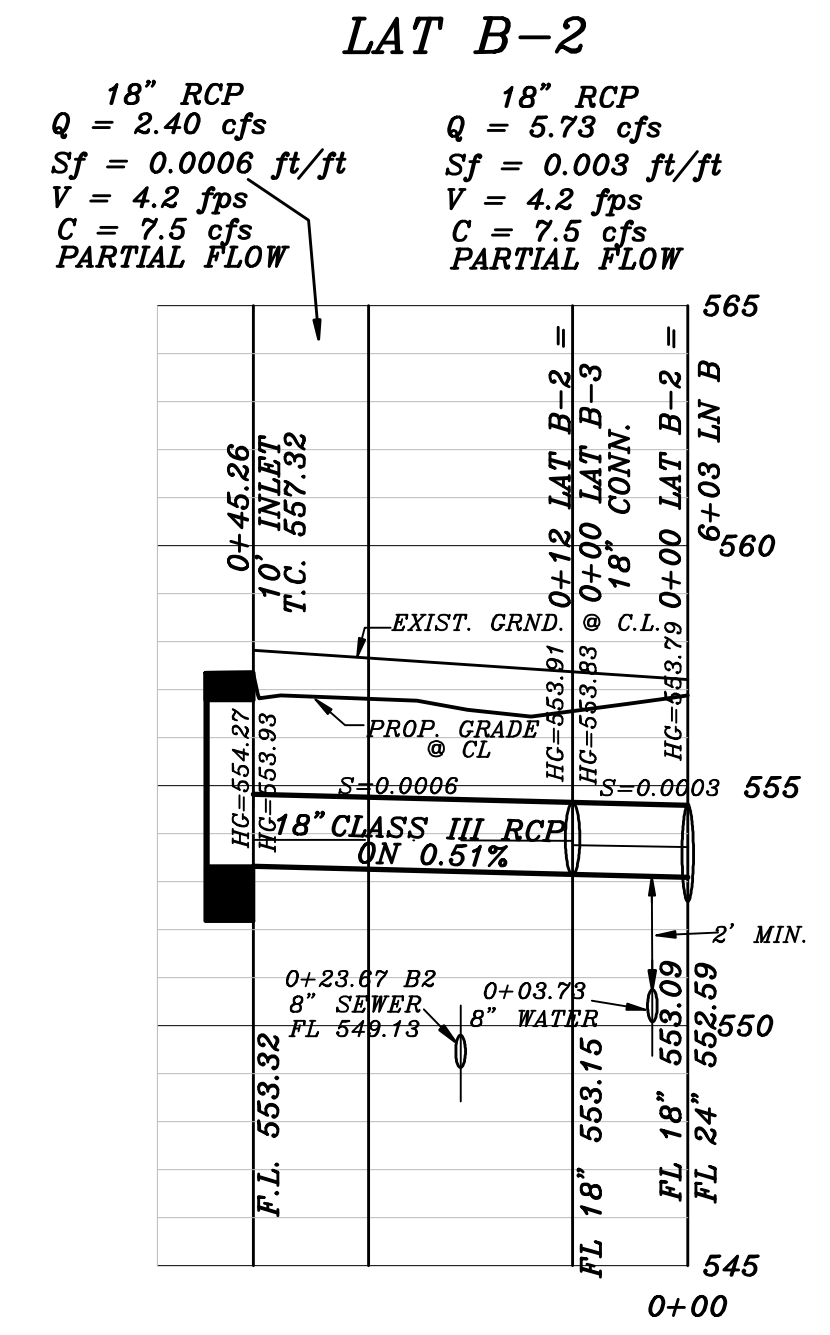
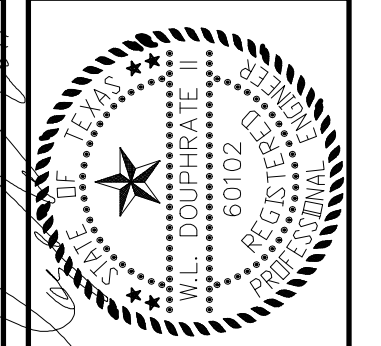
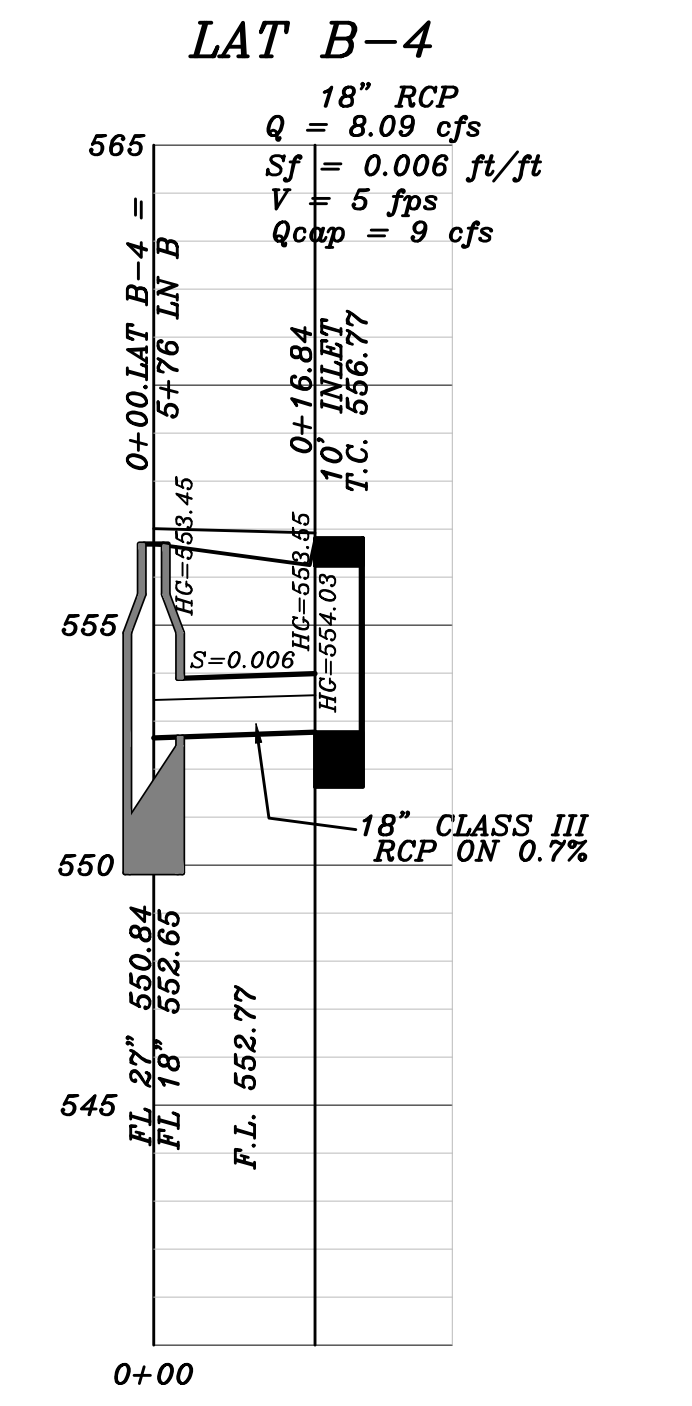
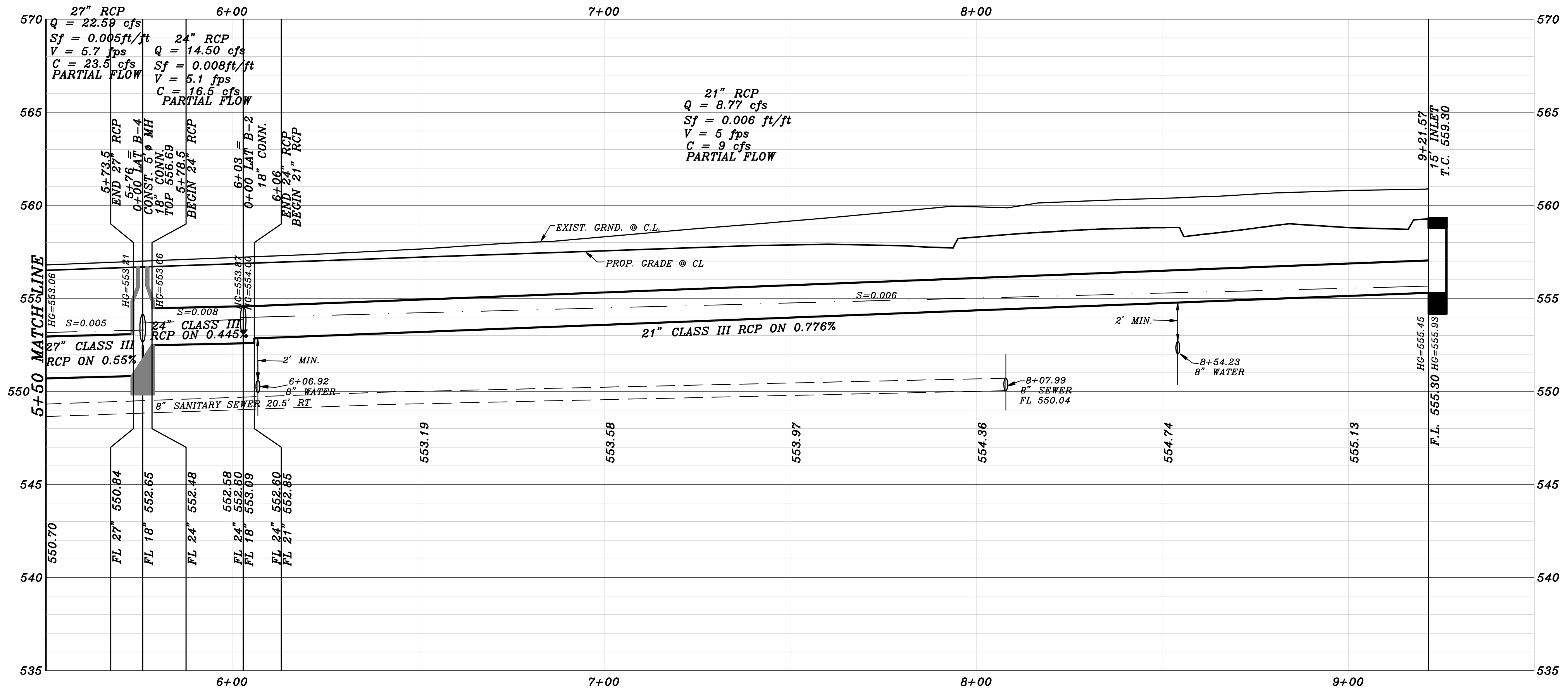

THE SEAL APPEARING ON THIS DOCUMENT WAS AUTHORIZED BY ME, W. DOUGLAS, P.E., NO. 60102, F-866, ON DATE: APRIL 18, 2018.

DOUPHRAFE & ASSOCIATES, INC.
 ENGINEERING • PROJECT MANAGEMENT • SURVEYING
 2235 RIDGE RD., # 200 ROCKWALL, TEXAS 75087
 PHONE: (972)771-9004 FAX: (972)771-9005

PROPOSED DRAINAGE
THE STANDARD ROCKWALL
LINE B 5+50 TO END, LATS B-2, 3 & 4
 CITY OF ROCKWALL
 ROCKWALL COUNTY, TEXAS

3-6-18 REV. ENTRANCE REVISION
W.L.D.
CHECKED
D.A.C.
DRAWN
SCALE 1" = 30' H 1" = 4' V
APRIL 2018 DATE
17013 PROJECT
7.3