

CONSTRUCTION NOTES:

- 1) PRIOR TO DIVERTING GRAVITY FLOW AND FORCE MAIN CONNECTION CONTRACTOR TO HAVE A VACUUM TRUCK ON STANDBY AS A PRECAUTIONARY MEASURE TO PREVENT SPILLS
- 2) EXISTING LIFT STATION TO REMAIN ACTIVE UNTIL 1) LINE A MANHOLE STATION 11+58.37 HAS BEEN CONSTRUCTED AND FLOW DIVERTED TO LINE A AND 2) THE PROPOSED SANITARY SEWER SYSTEM IS TESTED AND APPROVED INCLUDING NEW LIFT STATION. EXISTING 10" DOWNSTREAM TO BE CUT, PLUGGED AND ABANDONED IN ACCORDANCE WITH CITY OF ROCKWALL RULES AND PROCEDURES.
- 3) AFTER EQUIPMENT AND PUMPS HAVE BEEN REMOVED FROM LIFT STATION, MANHOLE TO BE CUT 5' BELOW GROUND LEVEL. DISPOSE OF WET WELL TOP, REMAINING LOWER SECTION OF WET WELL TO BE FILLED WITH SAND, CONCRETE CAPPED, AND BACKFILLED WITH SELECT FILL. EXISTING VALVE VAULT EQUIPMENT AND CONCRETE VAULT TO BE REVIVED AND DISPOSED OF BY CONTRACTOR.
- 4) CITY OF ROCKWALL TO TAKE POSSESSION OF ANY SALVAGEABLE EQUIPMENT AND ALL OTHER MATERIAL / EQUIPMENT NON SALVAGEABLE TO BE REMOVED AND DISPOSED OF BY CONTRACTOR
- 5) SEE SHEET 6.2A FOR STATIONING AND CURVE DATA FOR PROPOSED SECTION OF FORCE MAIN

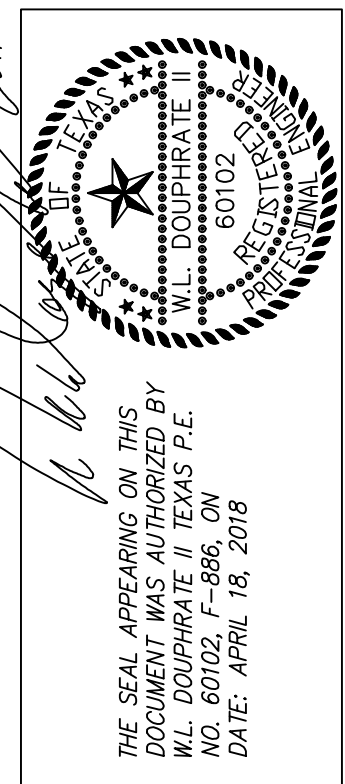
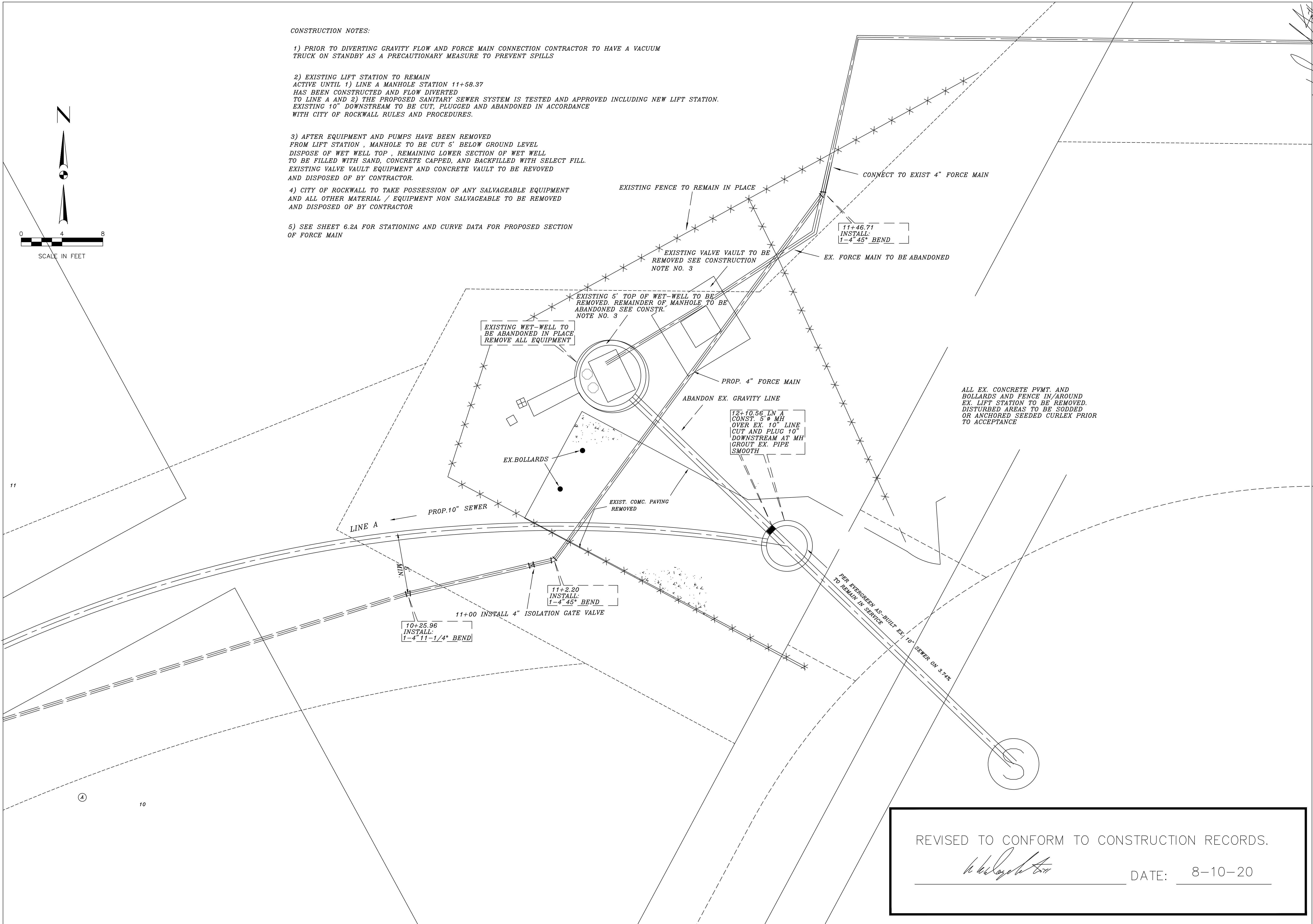
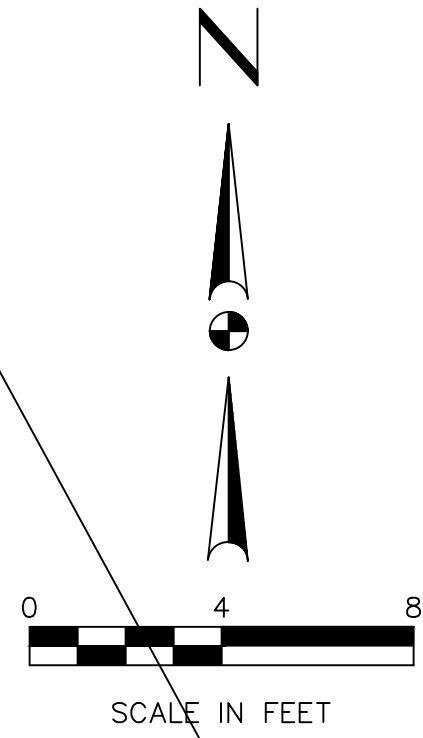

DOUPHRATE & ASSOCIATES, INC.
ENGINEERING - PROJECT MANAGEMENT - SURVEYING
2235 RIDGE RD., # 200 ROCKWALL, TEXAS 75087
PHONE: (972)771-9004 FAX: (972)771-9005

EXISTING LIFT STATION AREA IMPROVEMENTS
THE STANDARD ROCKWALL
CITY OF ROCKWALL
ROCKWALL COUNTY, TEXAS

REVISION	W.L.D.
CHECKED	D.A.C.
DRAWN	
SCALE	1" = 4' H 1" = 1' V
DATE	APRIL 2018
PROJECT	17013
	6.6

REVISED TO CONFORM TO CONSTRUCTION RECORDS.

W.L. Douphrate II DATE: 8-10-20