

REVISED TO CONFORM TO CONSTRUCTION RECORDS.
W.L. Douglas DATE: 8-10-20

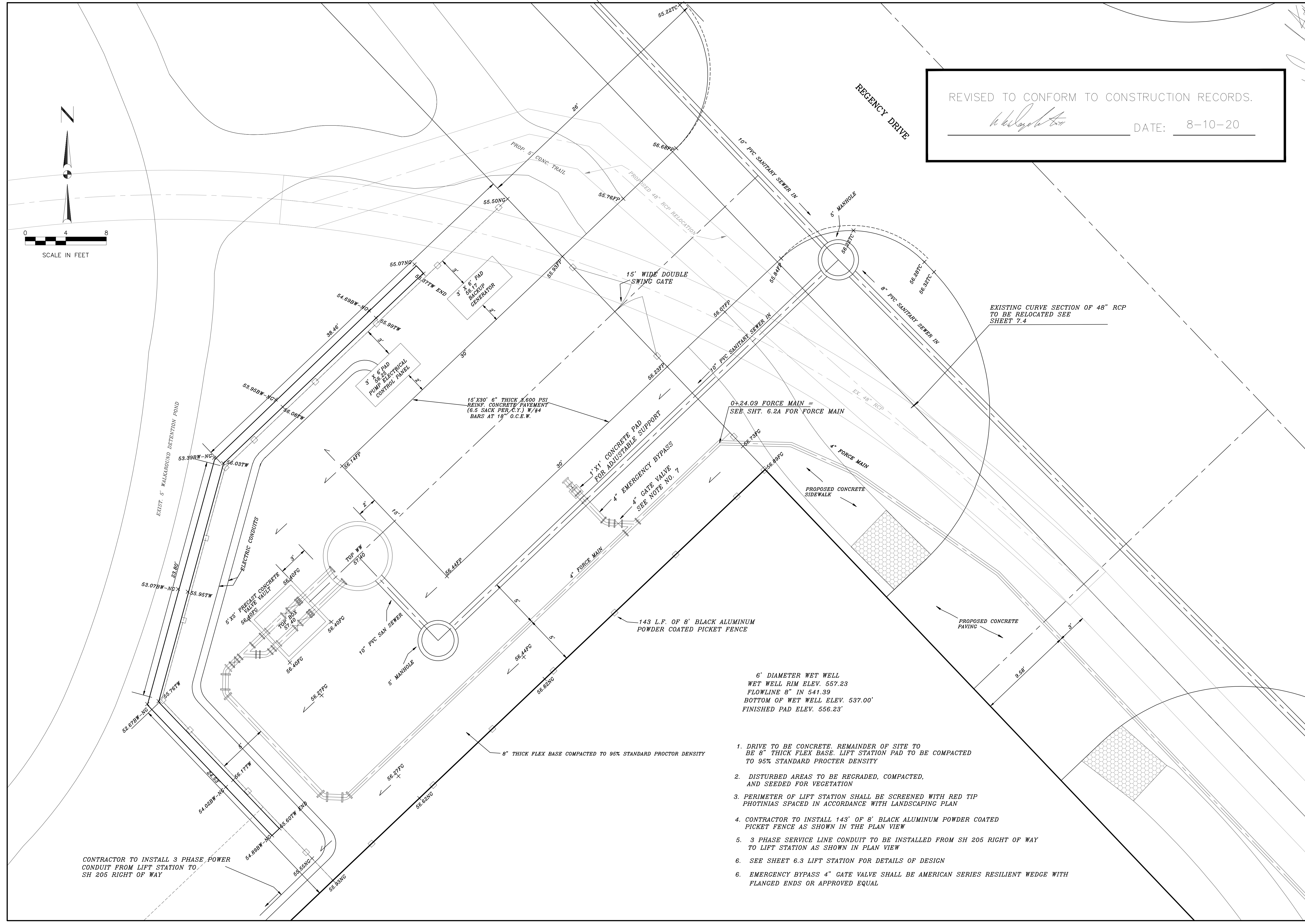
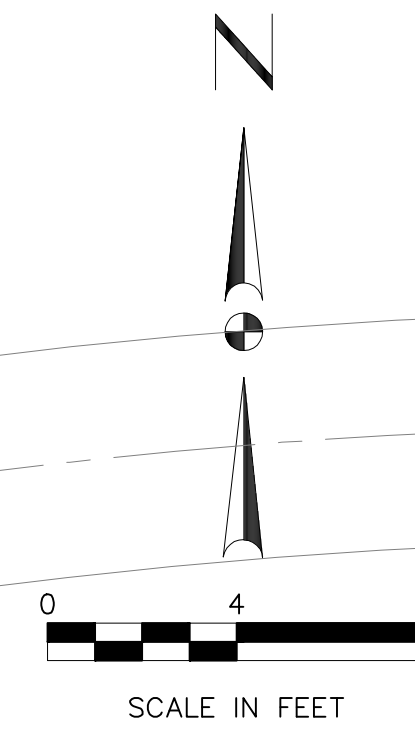

1. DRIVE TO BE CONCRETE. REMAINDER OF SITE TO BE 8" THICK FLEX BASE. LIFT STATION PAD TO BE COMPACTED TO 95% STANDARD PROCTOR DENSITY
2. DISTURBED AREAS TO BE REGRADED, COMPACTED, AND SEEDED FOR VEGETATION
3. PERIMETER OF LIFT STATION SHALL BE SCREENED WITH RED TIP PHOTINIAS SPACED IN ACCORDANCE WITH LANDSCAPING PLAN
4. CONTRACTOR TO INSTALL 143' OF 8' BLACK ALUMINUM POWDER COATED PICKET FENCE AS SHOWN IN THE PLAN VIEW
5. 3 PHASE SERVICE LINE CONDUIT TO BE INSTALLED FROM SH 205 RIGHT OF WAY TO LIFT STATION AS SHOWN IN PLAN VIEW
6. SEE SHEET 6.3 LIFT STATION FOR DETAILS OF DESIGN
6. EMERGENCY BYPASS 4" GATE VALVE SHALL BE AMERICAN SERIES RESILIENT WEDGE WITH FLANGED ENDS OR APPROVED EQUAL

DOUPHRAE & ASSOCIATES, INC.
 ENGINEERING • PROJECT MANAGEMENT • SURVEYING
 2235 RIDGE RD., # 200 ROCKWALL, TEXAS 75087
 PHONE: (972) 771-9004 FAX: (972) 771-9005

LIFT STATION SITE PLAN
 THE STANDARD ROCKWALL
 CITY OF ROCKWALL
 ROCKWALL COUNTY, TEXAS

REVISION	W.L.D.
CHECKED	D.A.C.
DRAWN	
SCALE	1" = 4' H 1" = 5' V
DATE	FEBRUARY, 2018
PROJECT	17013
	65