

THE SEAL APPEARING ON THIS DOCUMENT WAS AUTHORIZED BY W.L. DOUPHRADE II, TEXAS P.E. NO. 60102, F-8865, ON DATE: APRIL 16, 2018.

DOUPHRADE & ASSOCIATES, INC.
 ENGINEERING • PROJECT MANAGEMENT • SURVEYING
 22235 RIDGE RD., # 200 ROCKWALL, TEXAS 75087
 PHONE: (972)771-9004 FAX: (972)771-9005

PROPOSED PAVING PROSPERITY TRAIL THE STANDARD ROCKWALL CITY OF ROCKWALL, TEXAS ROCKWALL COUNTY, TEXAS

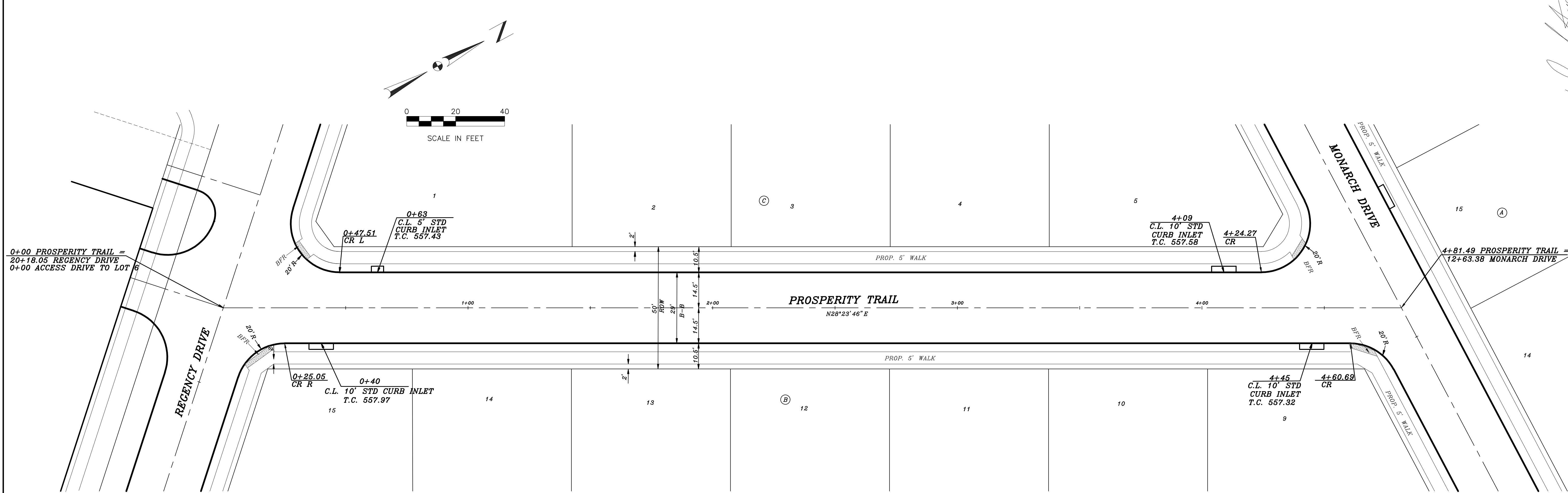

SEE SHT. 5.0 FOR PAVING DETAILS

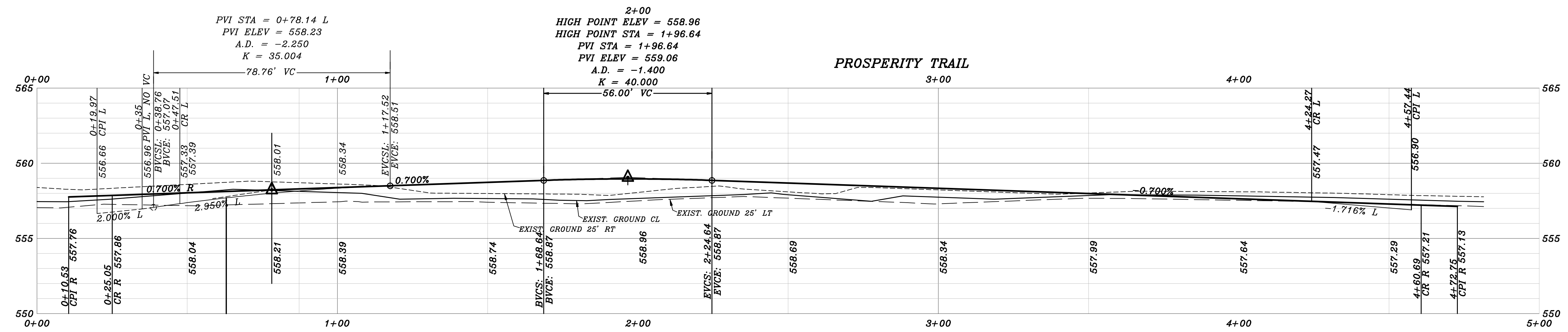

REVISED TO CONFORM TO CONSTRUCTION RECORDS.
W. Douphrate
 DATE: 8-10-20

REVISION	W.L.D.
CHECKED	D.A.C.
DRAWN	
SCALE	1"=20' H 1"=4' V
DATE	FEBRUARY, 2018
PROJECT	17013
	54