

CURVE TABLE						
CURVE	DELTA	RADIUS	TANGENT	LENGTH	BEARING	DISTANCE
C1	62°10'29"	65.00'	39.19'	70.53'	S59°29'00"W	87.12'
C2	71°58'04"	85.00'	61.72'	106.77'	S07°35'16"E	99.88'

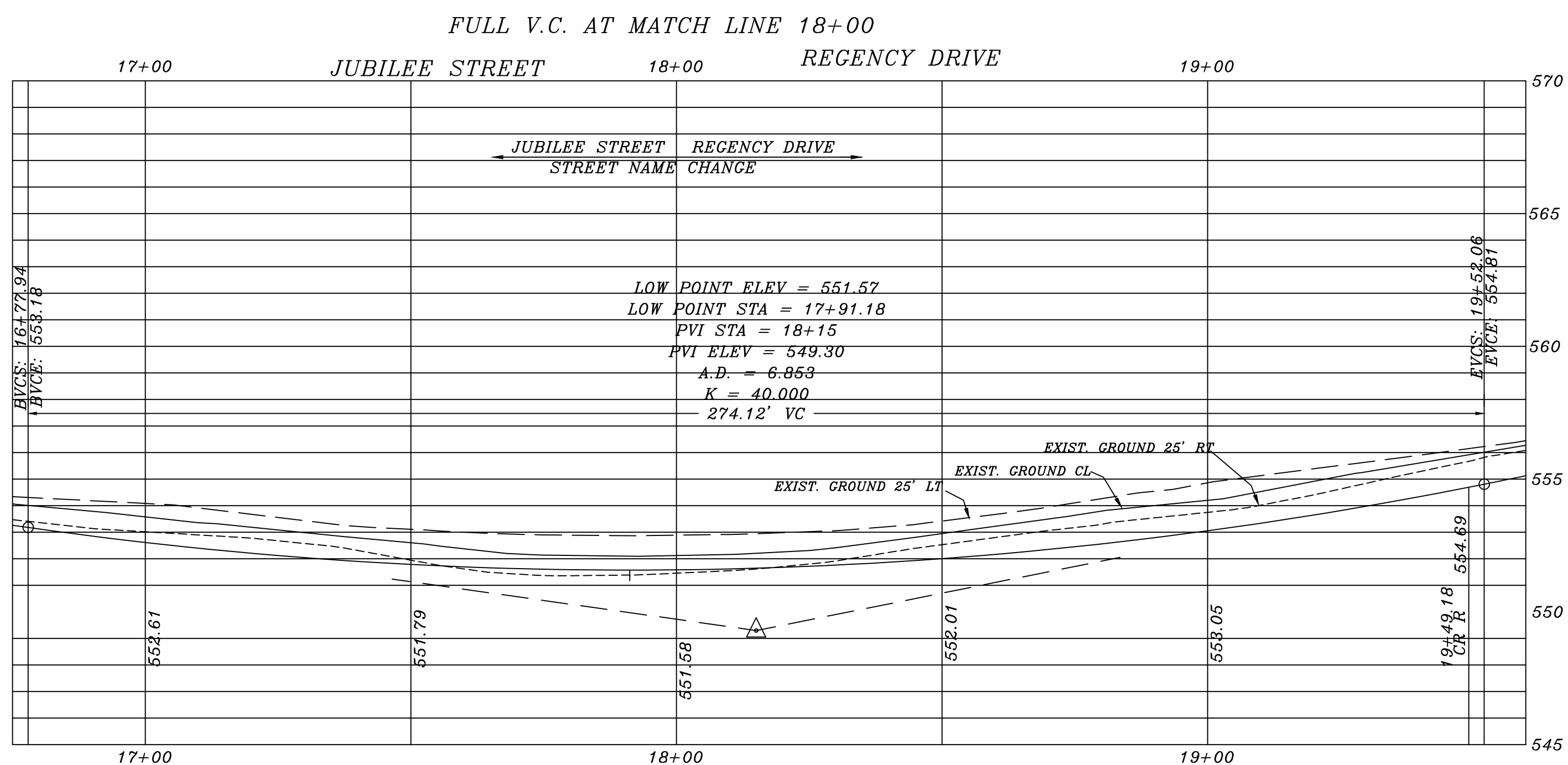

REVISED TO CONFORM TO CONSTRUCTION RECORDS.
W. Douglas
 DATE: 8-10-20

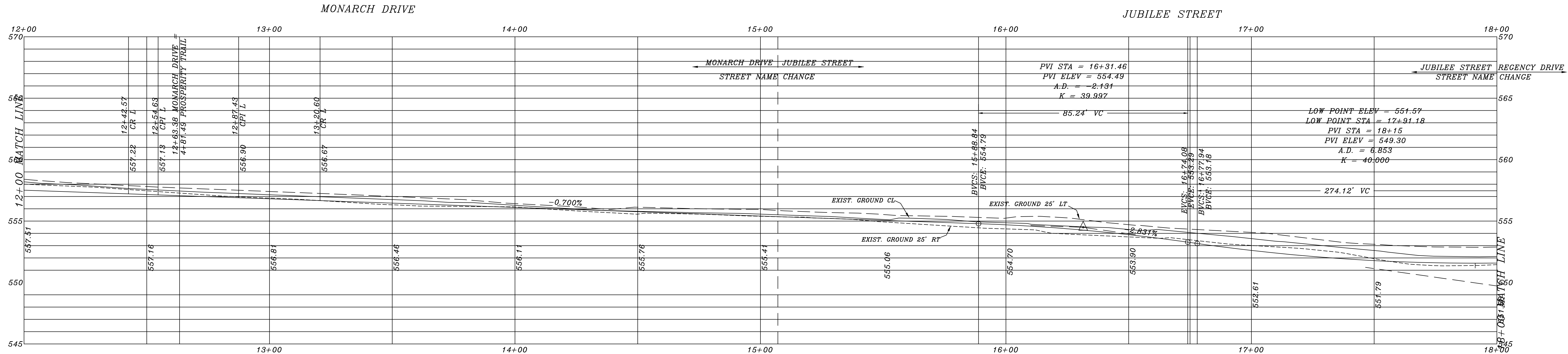
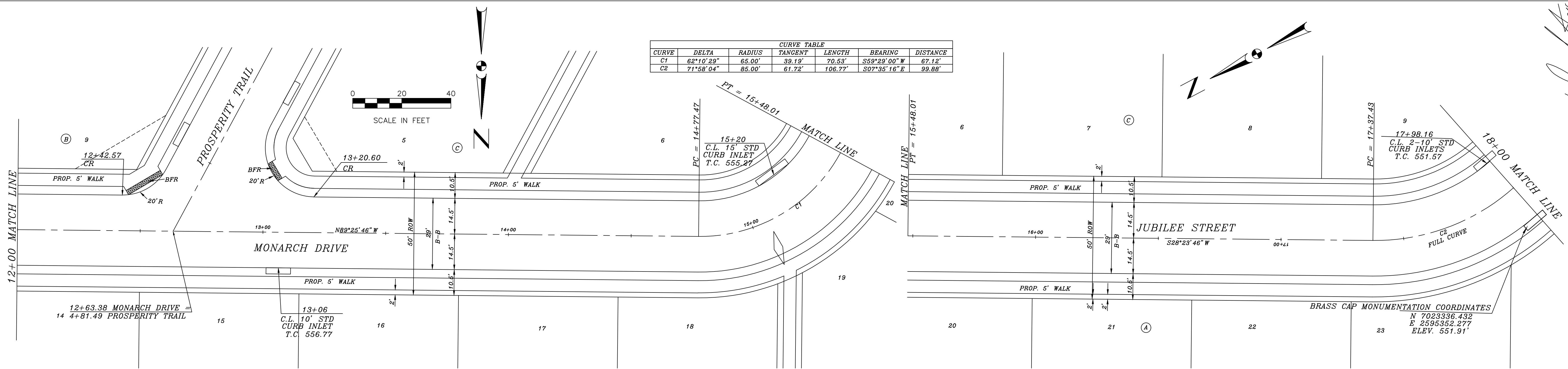

THE SEAL APPEARING ON THIS DOCUMENT WAS AUTHORIZED BY W.L. DOUPHRAATE II, TEXAS P.E. LICENSE NO. 60102, EXPIRES DATE: APRIL 18, 2018

DOUPHRAATE & ASSOCIATES, INC.
 ENGINEERING - PROJECT MANAGEMENT - SURVEYING
 2235 RIDGE RD., # 200 ROCKWALL, TEXAS 75087
 PHONE: (972)771-9004 FAX: (972)771-9005

PROPOSED PAVING
 MONARCH DRIVE & JUBILEE STREET
 THE STANDARD ROCKWALL
 CITY OF ROCKWALL,
 ROCKWALL COUNTY, TEXAS

REVISION
W.L.D.
CHECKED
D.A.C.
DRAWN
SCALE 1" = 20' H 1" = 4' V
MARCH, 2018 DATE
17013 PROJECT
52