

REVISED TO CONFORM TO CONSTRUCTION RECORDS.
W. Douglas DATE: 8-10-20

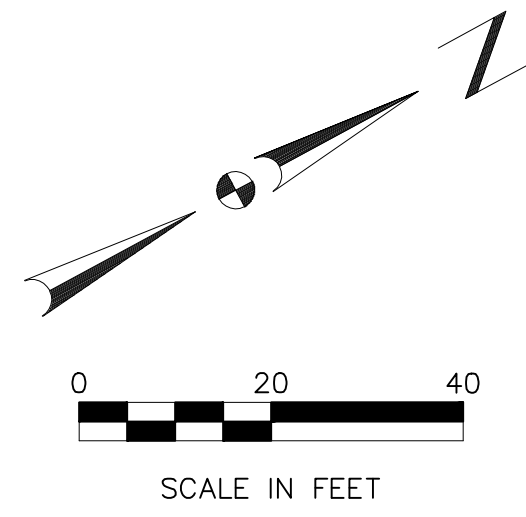

CURVE TABLE						
CURVE	DELTA	RADIUS	TANGENT	LENGTH	BEARING	DISTANCE
C1	117°49'31"	60.00'	99.51'	123.39'	N30°31'00"W	102.72'
C2	117°49'31"	42.52'	70.52'	87.44'	N30°31'00"W	72.83'

SEE SHT. 5.0 FOR PAVING DETAILS

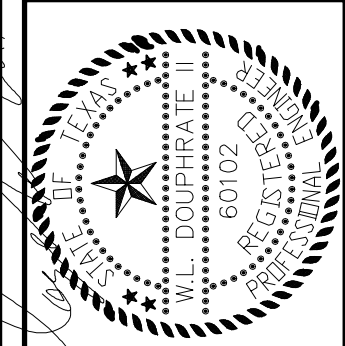
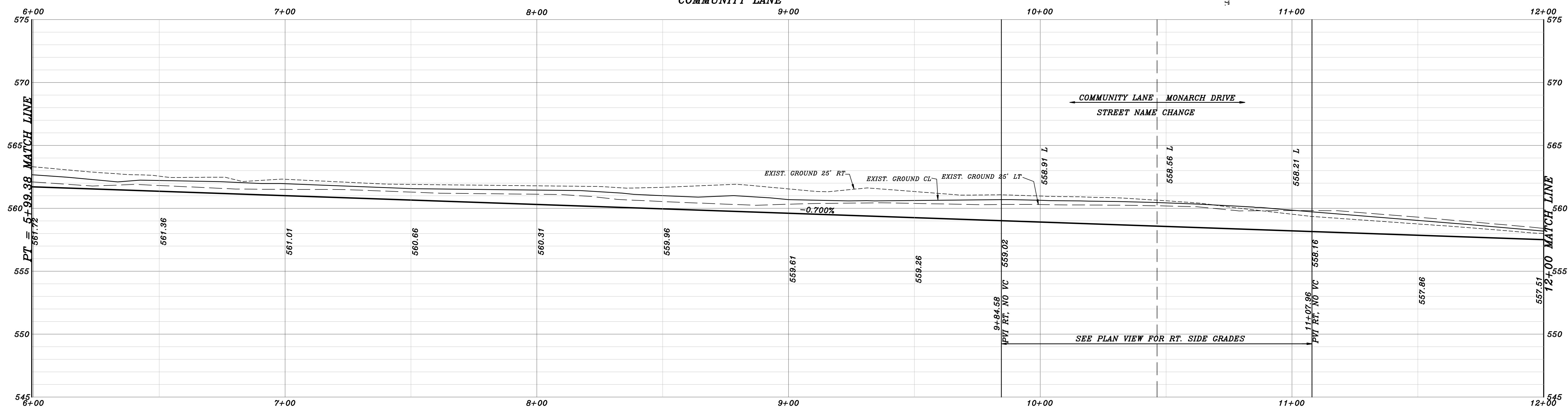
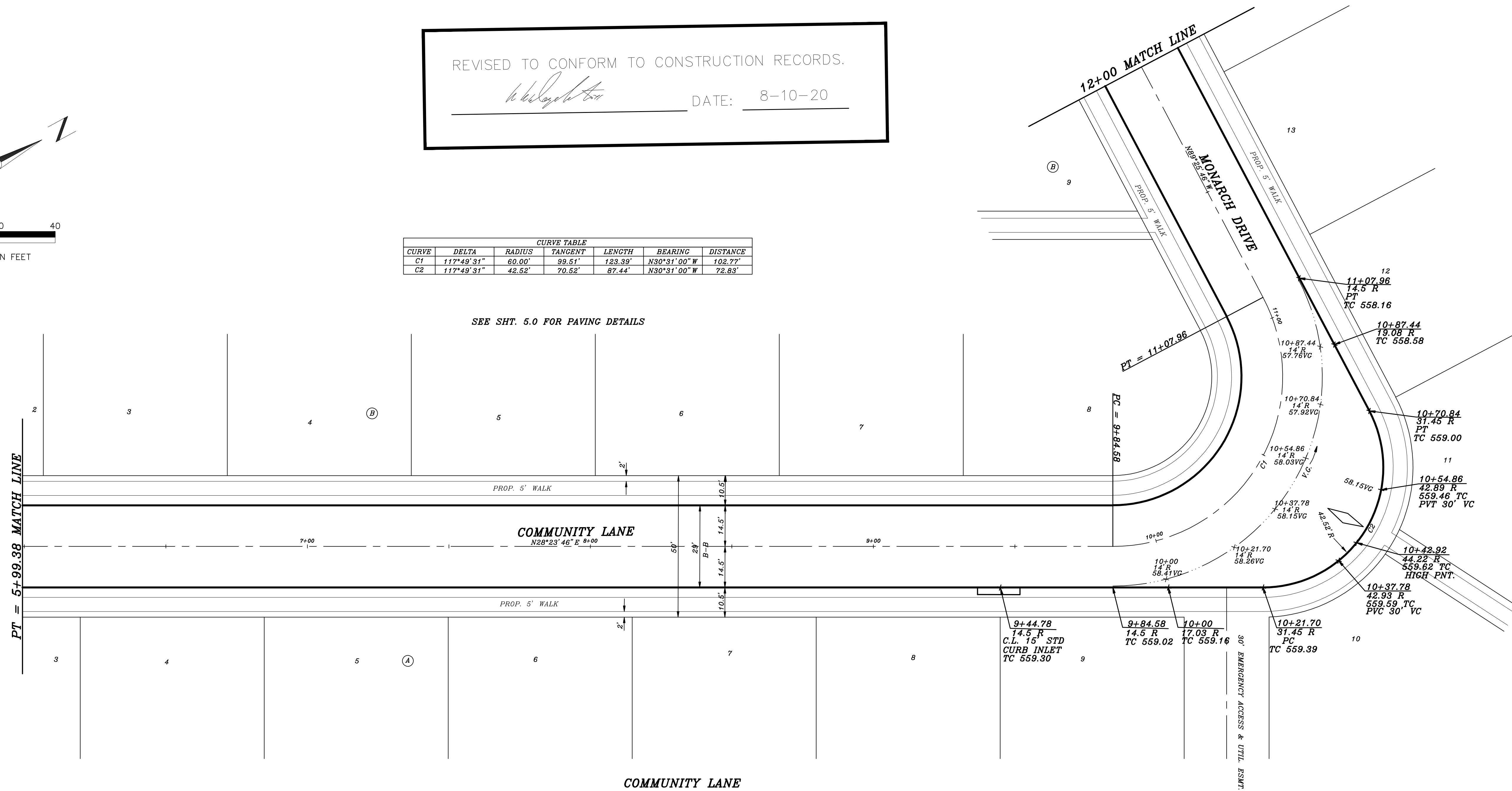

THE SEAL APPEARING ON THIS DRAWING IS THE PROPERTY OF W. DOUGLAS, INC. ANY REUSE OR MISUSE OF THIS SEAL WITHOUT THE WRITTEN CONSENT OF W. DOUGLAS, INC. IS PROHIBITED. DATE: APRIL 18, 2018.

DOUPHRATE & ASSOCIATES, INC.
 ENGINEERING • PROJECT MANAGEMENT • SURVEYING
 22235 RIDGE RD., # 200 ROCKWALL, TEXAS 75087
 PHONE: (972)771-9004 FAX: (972)771-9005

PROPOSED PAVING
 COMMUNITY LANE & MONARCH DRIVE
 THE STANDARD ROCKWALL
 CITY OF ROCKWALL
 ROCKWALL COUNTY, TEXAS

REVISION	WLD.
CHECKED	DAC.
DRAWN	
SCALE	1"=20' H 1"=4' V
DATE	FEB. 2018
PROJECT	17013
	51