

CURVE	DELTA	RADIUS	TANGENT	LENGTH	BEARING	DISTANCE
C1	24°05'29"	250.00'	53.34'	105.11'	N33°34'14"E	104.34'
C2	24°05'29"	250.00'	53.34'	105.11'	N33°34'14"E	104.34'
C3	6°18'44"	250.00'	13.78'	27.54'	N48°46'17"E	27.53'
C4	23°31'53"	250.00'	52.07'	102.68'	N40°09'42"E	101.96'

REMOVE SSCC16 BARRIER CRASH CUSHION INSTALL TAU-II-R(N)-16 BARRIER CRASH CUSHION (COMPACT) NARROW, TL-2 RATING WITH REIN. CONC. FOUNDATION PER TXDOT STANDARDS. ATTACHMENT TO BRIDGE RAIL PER MANUFACTURERS SPECIFICATIONS
 RECONSTRUCT SECTION OF 6' TXDOT SIDEWALK ALONG COLIAD CONNECTING TO PROPOSED 5' COMMUNITY SIDEWALK
 INSTALL TXDOT BARRIER FREE RAMPS TYPE 1, SEE TXDOT BFR CONSTRUCTION DETAILS

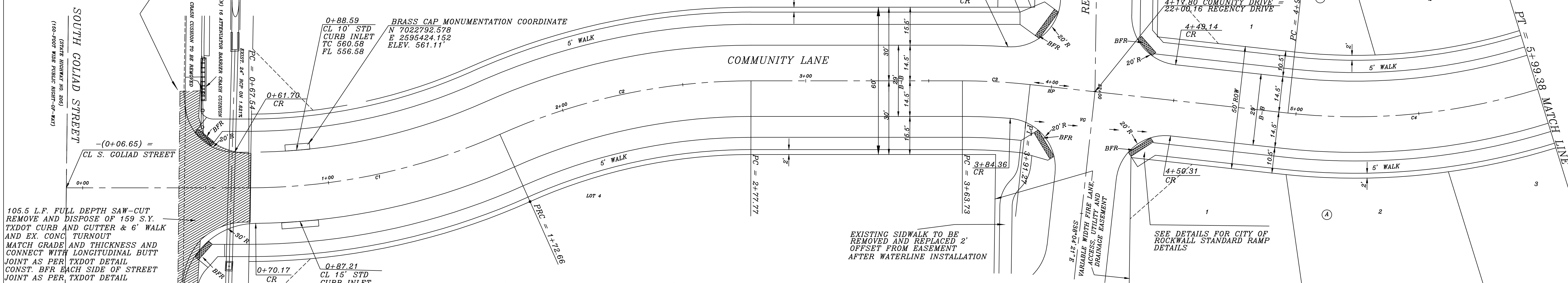
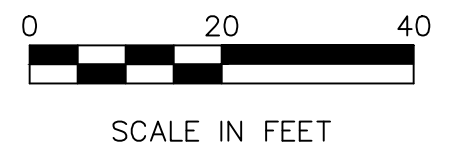

105.5 L.F. FULL DEPTH SAW-CUT REMOVE AND DISPOSE OF 159 S.Y. TXDOT CURB AND CUTTER & 6' WALK AND EX. CONC. TURNOUT MATCH GRADE AND THICKNESS AND CONNECT WITH LONGITUDINAL BUTT JOINT AS PER TXDOT DETAIL CONST. BFR EACH SIDE OF STREET JOINT AS PER TXDOT DETAIL

RECONSTRUCT SECTION OF 6' TXDOT SIDEWALK ALONG COLIAD CONNECTING TO PROPOSED 5' COMMUNITY SIDEWALK
 INSTALL TXDOT BFR CONSTRUCTION DETAILS

- NOTES:
1. Show pavement construction to be in place for 90 days per cubic yard for each phase and not less than 15 days per cubic yard for final phase.
 2. Minimum compacted weight of soil shall be 1.5 times per cubic yard.
 3. No wet areas allowed on pavement structure.
 4. All work shall be done in accordance with the weight of material placed (see 27.14.97) and the weight of material placed.

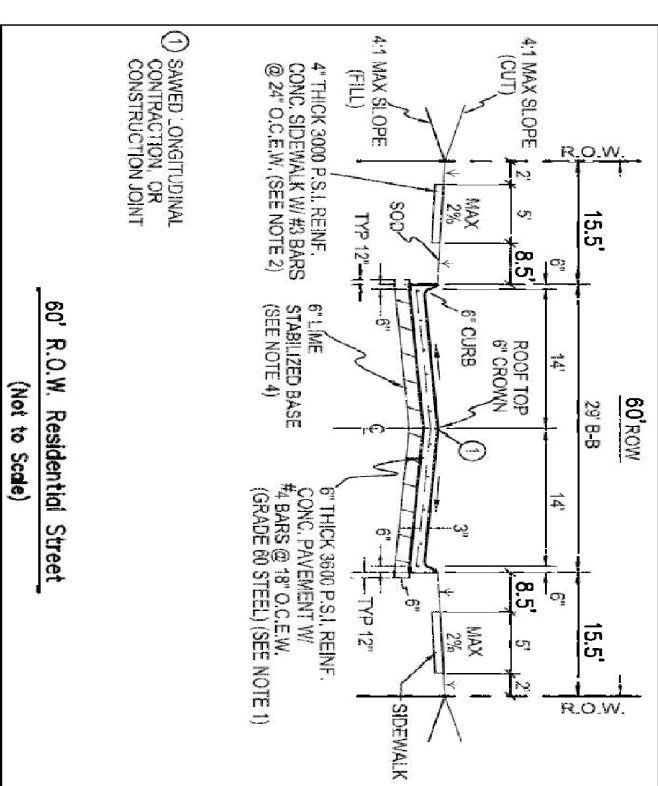

- NOTES:
1. Show pavement construction to be in place for 90 days per cubic yard for each phase and not less than 15 days per cubic yard for final phase.
 2. Minimum compacted weight of soil shall be 1.5 times per cubic yard.
 3. No wet areas allowed on pavement structure.
 4. All work shall be done in accordance with the weight of material placed (see 27.14.97) and the weight of material placed.

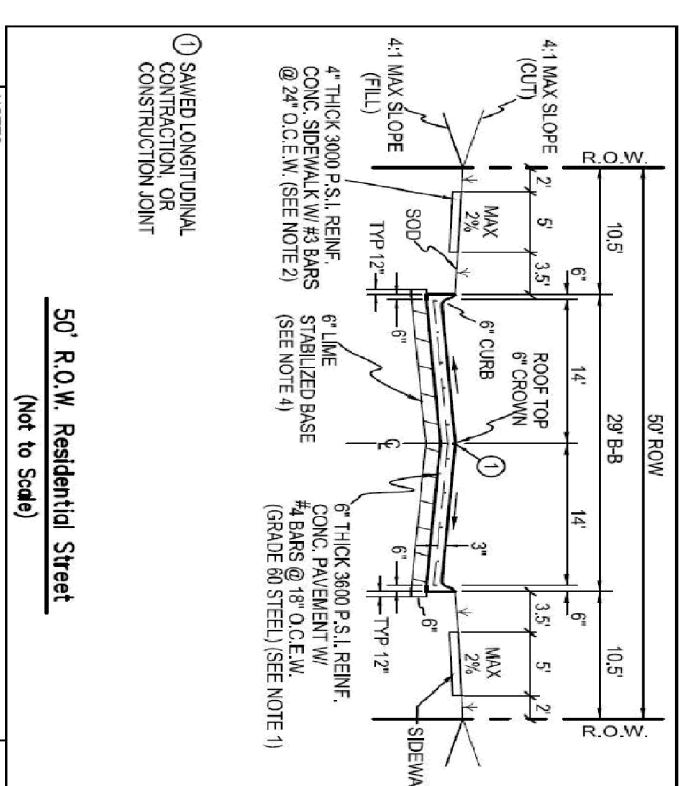

HIGH POINT ELEV = 563.03
 HIGH POINT STA = 4+00
 PVI STA = 4+00
 PVI ELEV = 563.11
 A.D. = -1.400
 K = 35.714

REVISED TO CONFORM TO CONSTRUCTION RECORDS.
 _____ DATE: 8-10-20

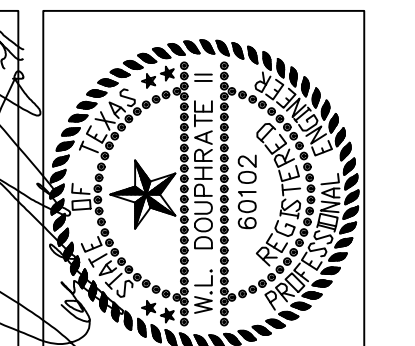
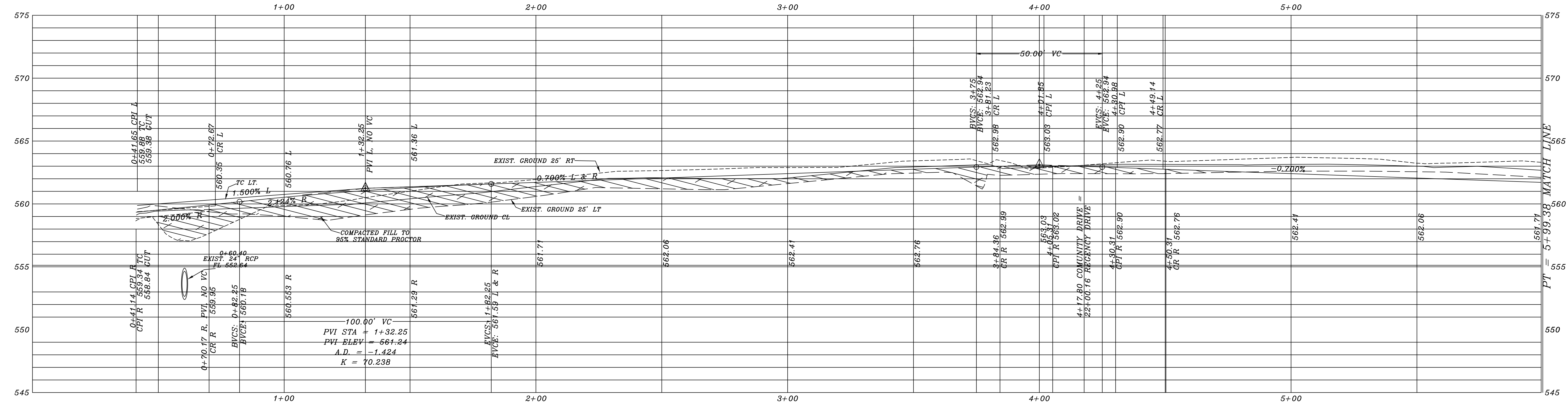

THE SEAL APPEARING ON THIS DOCUMENT WAS AUTHORIZED BY W.L. DOUPHRAATE II TEXAS P.E. NO. 60102, F-886, ON DATE: APRIL 18, 2019

DOUPHRAATE & ASSOCIATES, INC.
 ENGINEERING-PROJECT MANAGEMENT-SURVEYING
 2235 RIDGE RD., # 200 ROCKWALL, TEXAS 75087
 PHONE: (972)771-9004 FAX: (972)771-9005

PROPOSED PAVING
 COMMUNITY LANE
 THE STANDARD ROCKWALL
 CITY OF ROCKWALL,
 ROCKWALL COUNTY, TEXAS

3-6-18 REV. ENTRANCE REVISION
 CHECKED: W.L.D.
 DRAWN: D.A.C.
 SCALE: 1"=20' H, 1"=4' V
 DATE: FEB. 2018
 PROJECT: 17013
 50