

REVISED TO CONFORM TO CONSTRUCTION RECORDS.

W. Douglas

DATE: 8-10-20

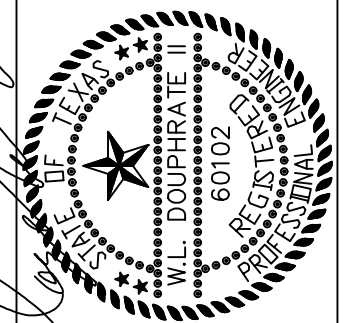

- NOTE:
1. NO SMOOTH CONCRETE WALLS ALLOWED.
 2. NO PART OF THE WALL (FOOTINGS, TIE-BACKS, ETC) MAY BE OFF-SITE OR ON LOT LINE, IN EASEMENTS OR R.O.W..
 3. NO SIDEWALKS AT BACK OF CURB

LEGEND

- BFR BARRIER FREE RAMP
- PAD PROP. PAD ELEVATION
- XX.XX PROP. TOP OF CURB ELEVATION
- PROP. SPOT GRADES
- NATURAL GROUND ELEVATION
- TOP OF WALL @ NATURAL GROUND ELEVATION
- PROP. TOP OF WALL ELEVATION
- PROP. BOTTOM OF WALL ELEVATION
- PROP. FINISHED GRADE ELEVATION
- PROP. FINISHED PAVEMENT ELEVATION

NOTE:
NO PART OF THE WALL (FOOTING, TIE BACKS, ETC) MAY BE OFFSITE, ON LOT LINE, IN EASEMENTS OR RIGHT-OF-WAY. WALL MUST BE COMPLETELY ON ONE LOT.

ALL LOTS NOT TO EXCEED 4:1 MAX SLOPE

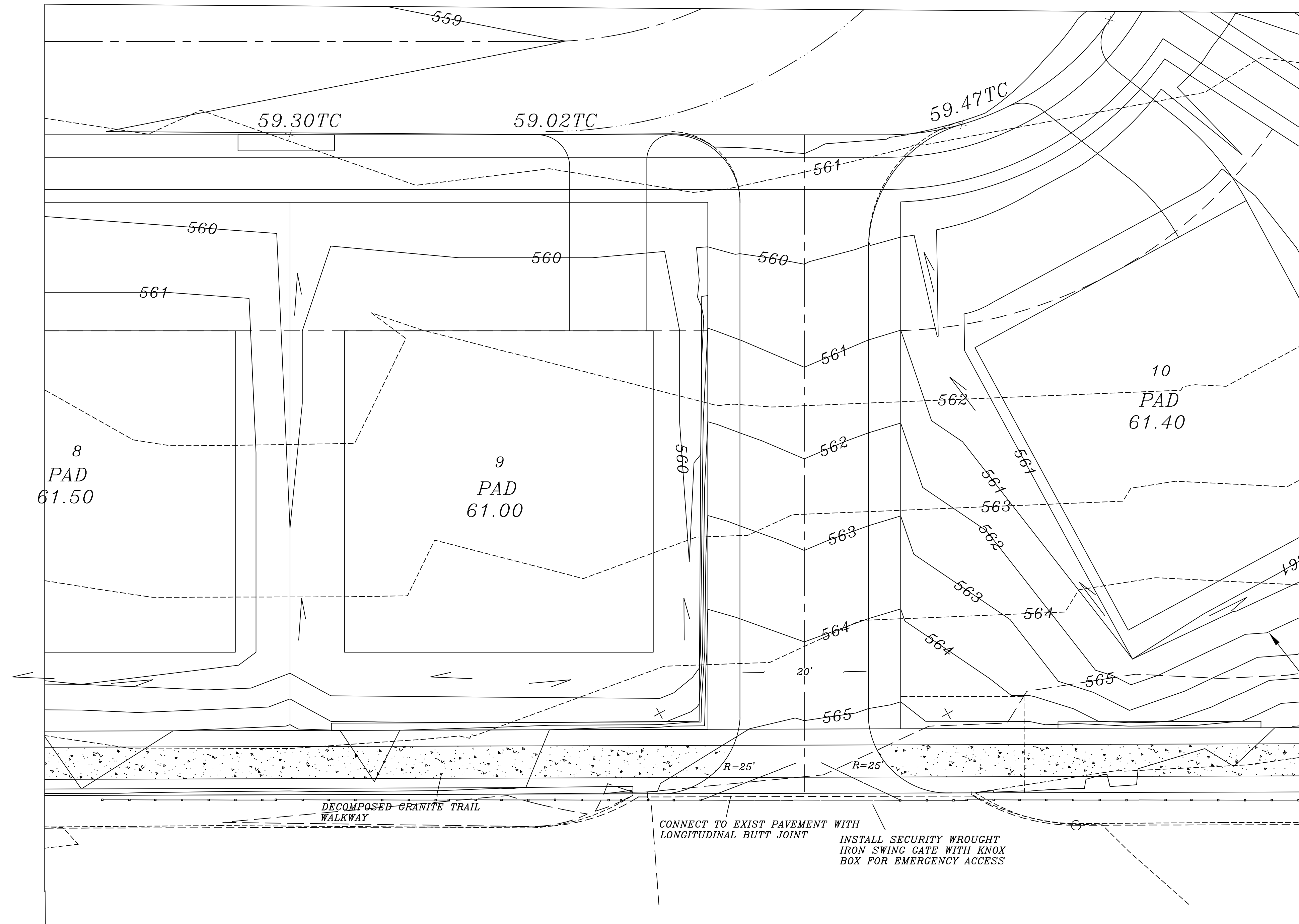

DOUPHRADE & ASSOCIATES, INC.
ENGINEERING • PROJECT MANAGEMENT • SURVEYING
2235 RIDGE RD., # 200 ROCKWALL, TEXAS 75087
PHONE: (972)771-9004 FAX: (972)771-9005

PROPOSED EMERGENCY DRIVE DETAIL
SHT. 4.2A
THE STANDARD ROCKWALL
CITY OF ROCKWALL
ROCKWALL COUNTY, TEXAS

REVISION
WLD.
CHECKED
DAC.
DRAWN
SCALE 1" = 20' H 1" = 5' V
APRIL 2018 DATE
17013 PROJECT
4.2A