

PAVING GENERAL NOTES

1. ALL WORK AND MATERIALS, UNLESS OTHERWISE NOTED, SHALL CONFORM TO THE STANDARD SPECIFICATIONS FOR THE CITY OF ROCKWALL.
2. ALL PAVEMENT SHALL BE A MINIMUM OF 28 DAY, 3500 PSI 8" THICK REINFORCED CONCRETE PAVEMENT ON 6" THICK 6% LIME AND SHALL CONFORM TO THE CITY OF ROCKWALL STANDARDS.
3. THE CONTRACTOR SHALL FURNISH A MAINTENANCE BOND TO THE CITY TO RUN TWO (2) YEARS FROM THE DATE OF ACCEPTANCE OF THE PAVING IMPROVEMENTS.
4. THE CONTRACTOR SHALL BE RESPONSIBLE FOR PROVIDING "RECORD DRAWING" PLANS TO THE ENGINEER.
5. THE HORIZONTAL AND VERTICAL LOCATIONS OF EXISTING SUBSURFACE UTILITIES HAVE BEEN DETERMINED FROM RECORD DRAWINGS. THE CONTRACTOR SHALL VERIFY THE LOCATION OF ALL EXISTING UTILITIES PRIOR TO THE START OF CONSTRUCTION AND NOTIFY THE ENGINEER AT ONCE OF ANY POTENTIAL DISCREPANCY.

BENCHMARK #1
TOP OF CURB AT P.C. OF THE NWLY CORNER OF SUMMER LEE DRIVE AND RALPH HALL PARKWAY.
ELEVATION = 560.82

BENCHMARK #2
SQUARE CUT ON TOP OF CURB AT THE SE'LY CORNER OF OAK DRIVE AND SUMMER LEE DRIVE.
ELEVATION = 562.61

SHEET INDEX

- 1 ROADWAY PLAN AND PROFILE
- 2 UTILITY PLAN AND ROADWAY SECTIONS

GRAPHIC SCALE

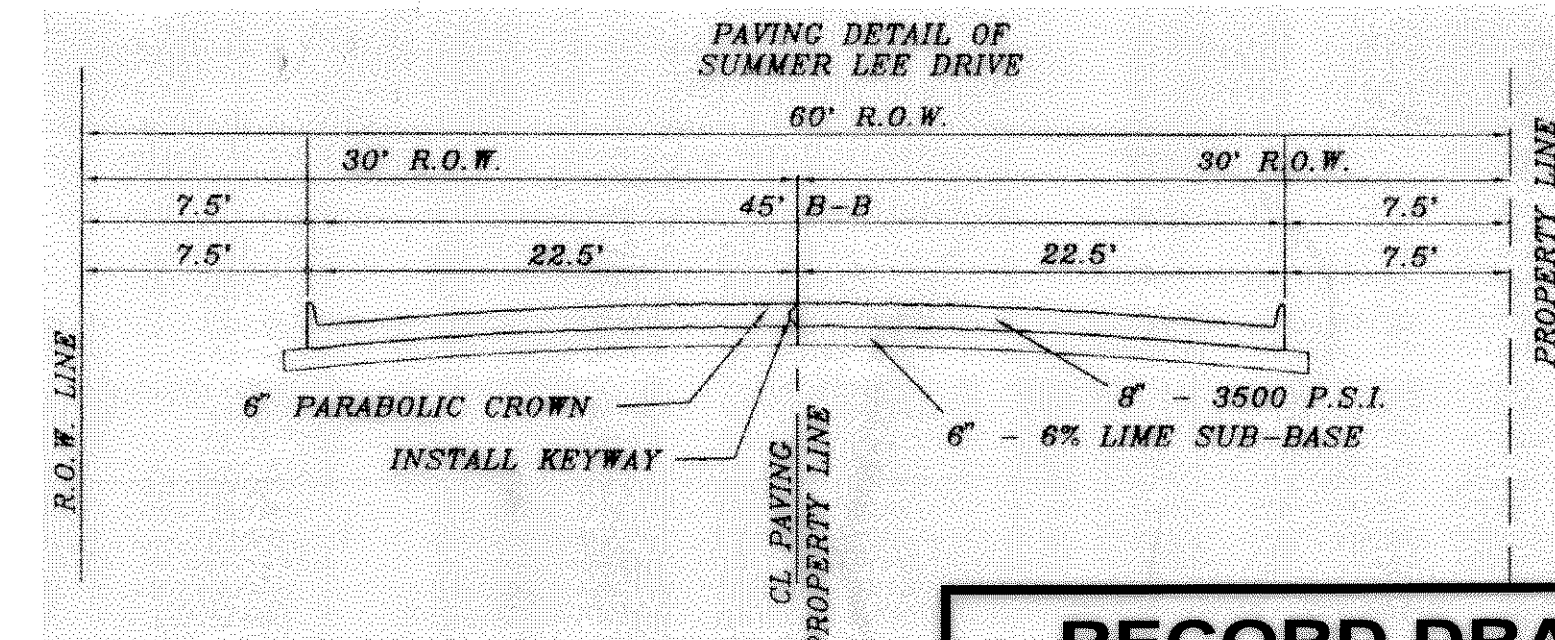
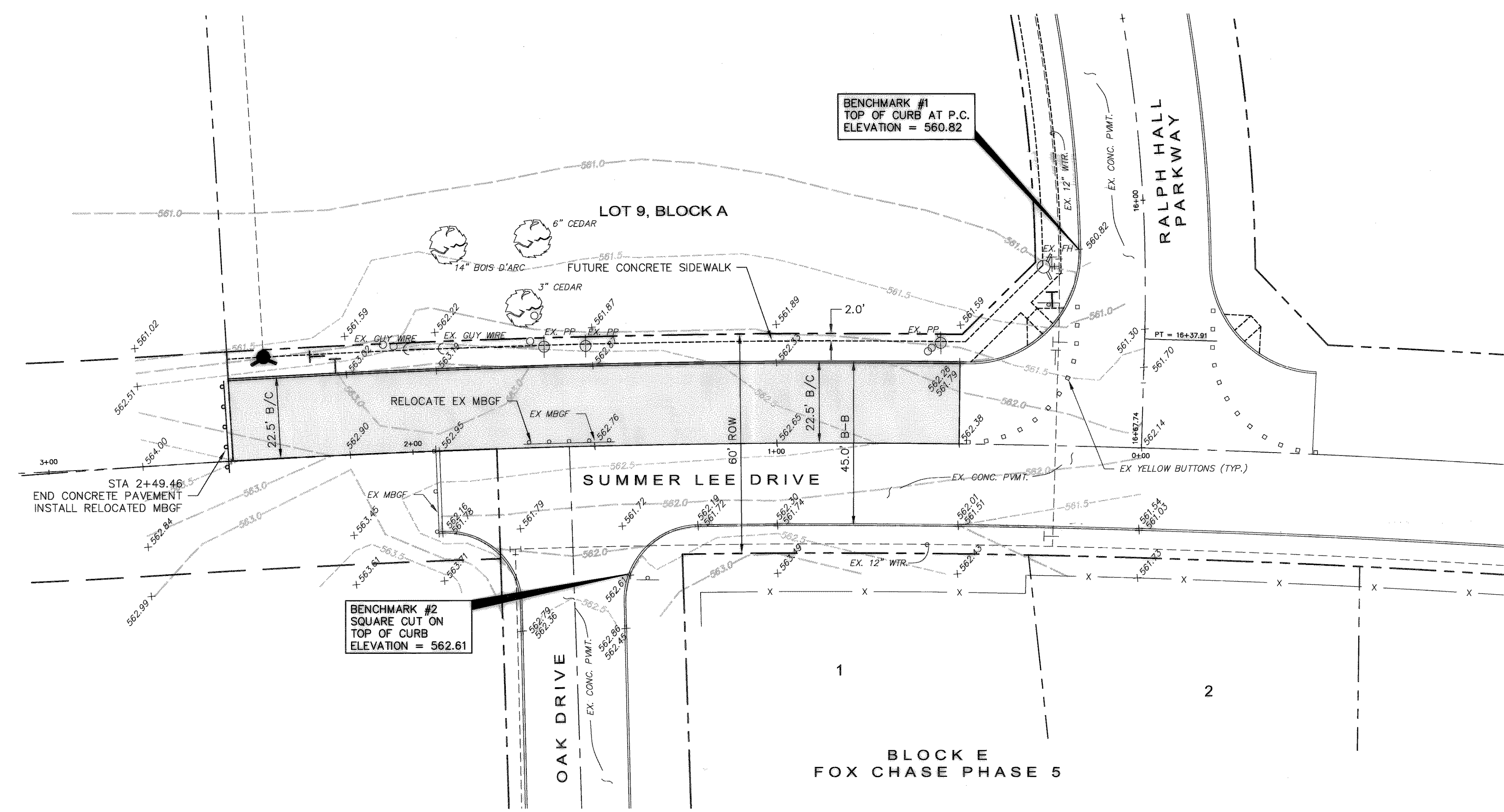
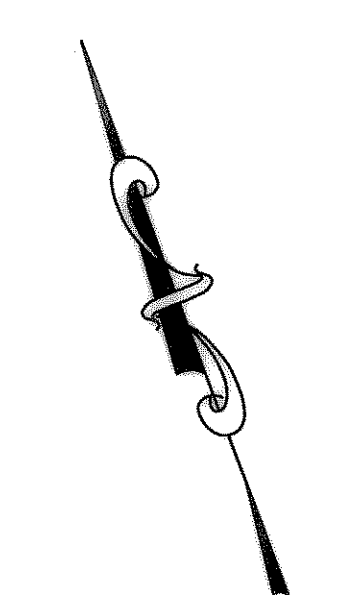
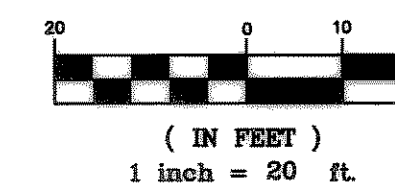

**RECORD DRAWING
INFORMATION PROVIDED BY
MORROW CONSTRUCTION
09/02/2004**

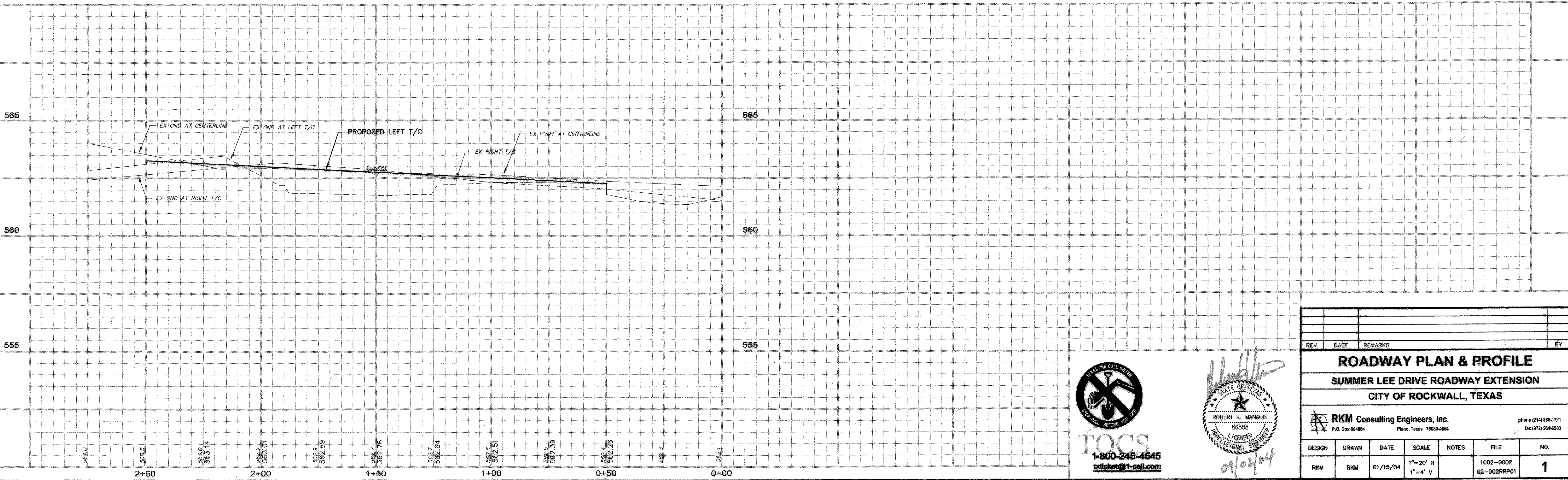

REV.	DATE	REMARKS	BY

ROADWAY PLAN & PROFILE
SUMMER LEE DRIVE ROADWAY EXTENSION
CITY OF ROCKWALL, TEXAS

RKM Consulting Engineers, Inc.
P.O. Box 964804
Plano, Texas 75085-4804
phone (214) 886-1721
fax (972) 964-6583

DESIGN	DRAWN	DATE	SCALE	NOTES	FILE	NO.
RKM	RKM	01/15/04	1"=20' H 1"=4' V		1002-0002 02-002RPP01	1

