

GRAPHIC SCALE

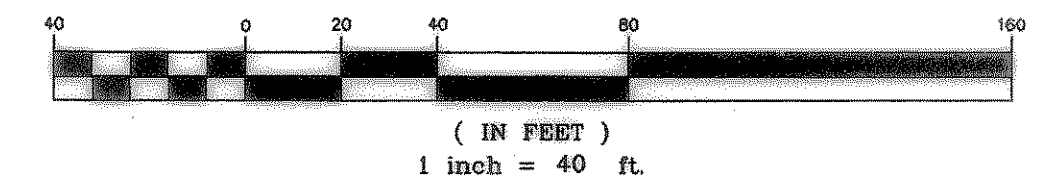

STORM MANHOLE RIM ELEVATIONS ARE APPROXIMATE. CONTRACTOR TO MATCH RIM ELEVATION TO EXISTING GRADE.

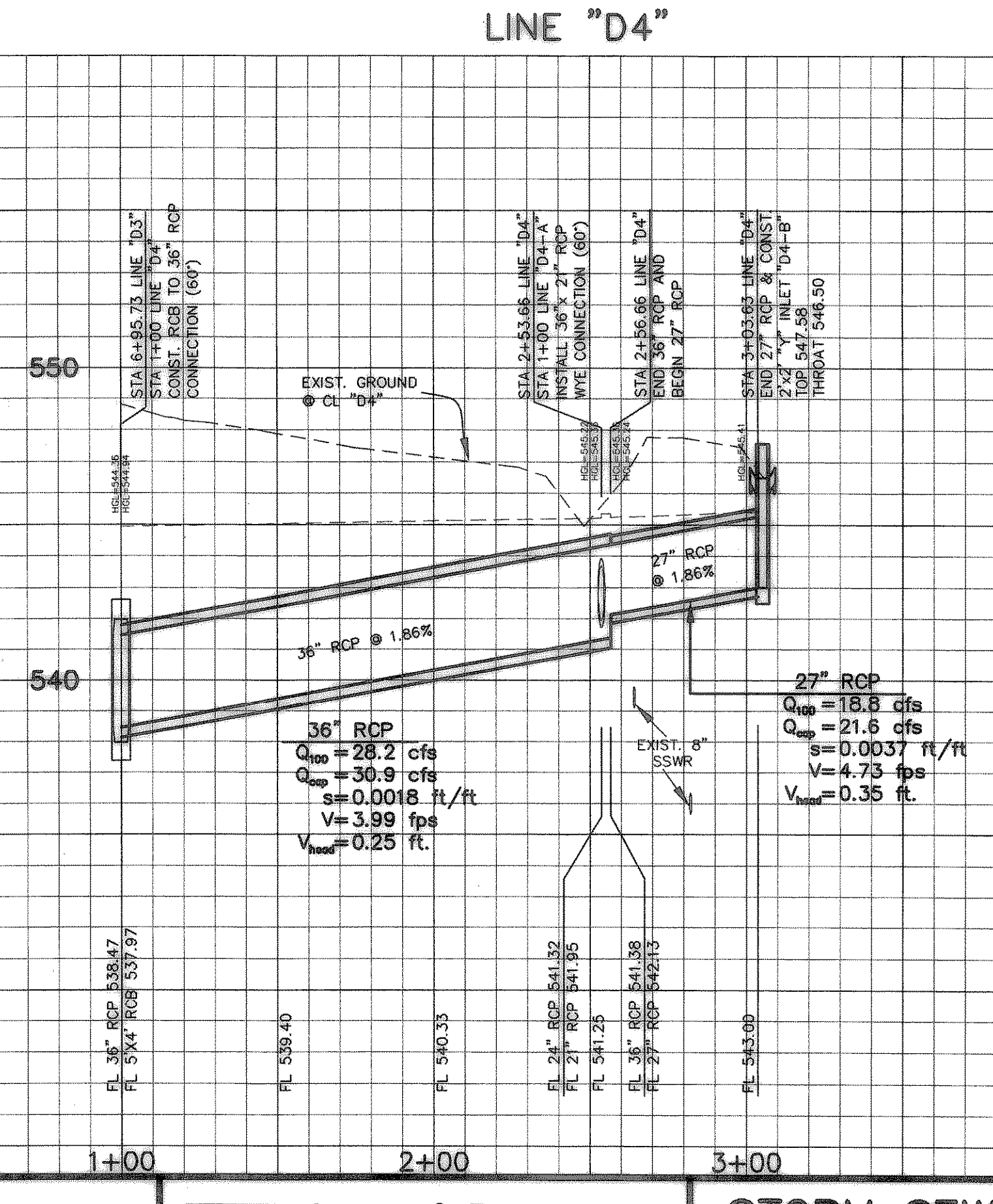
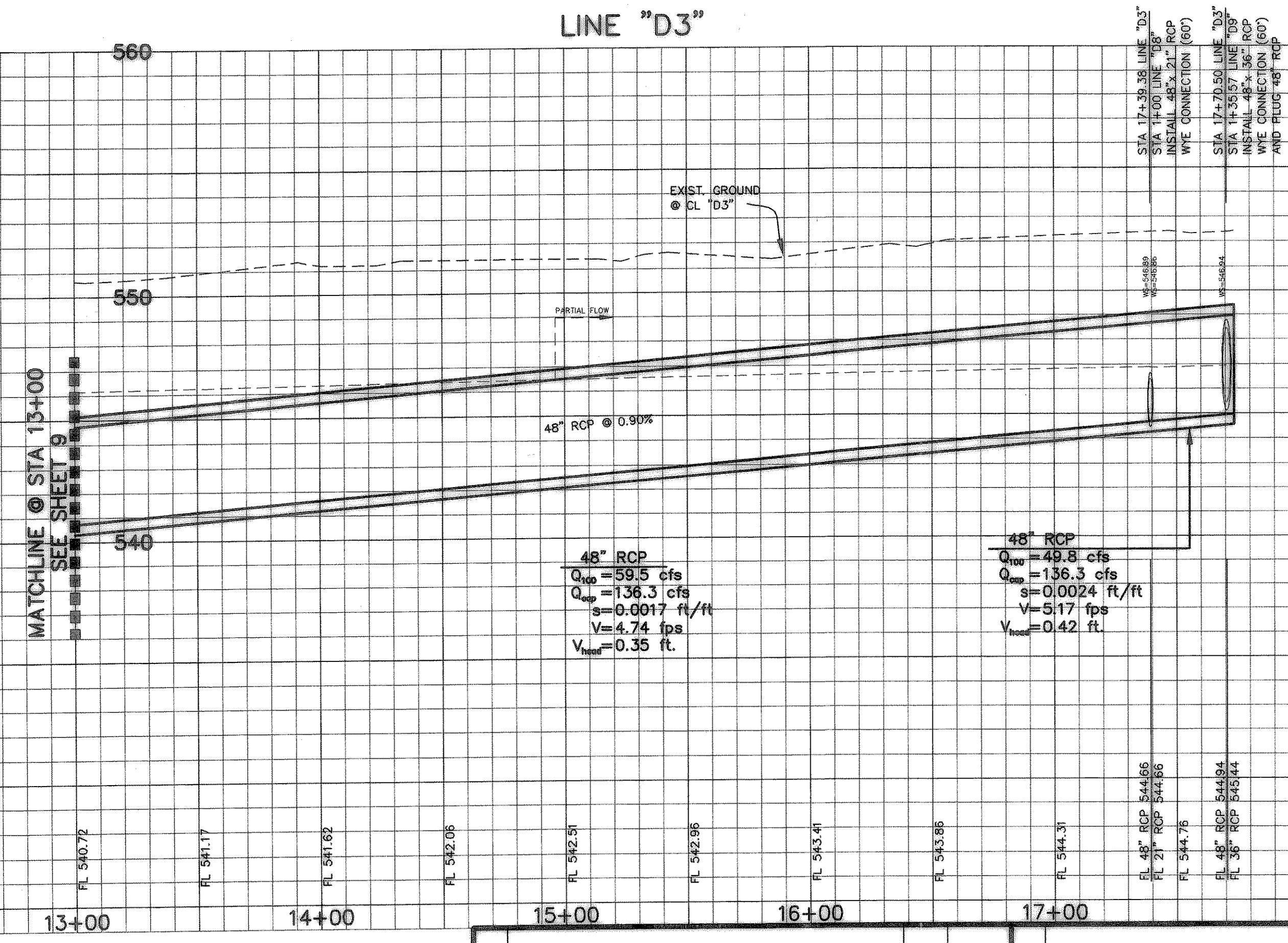
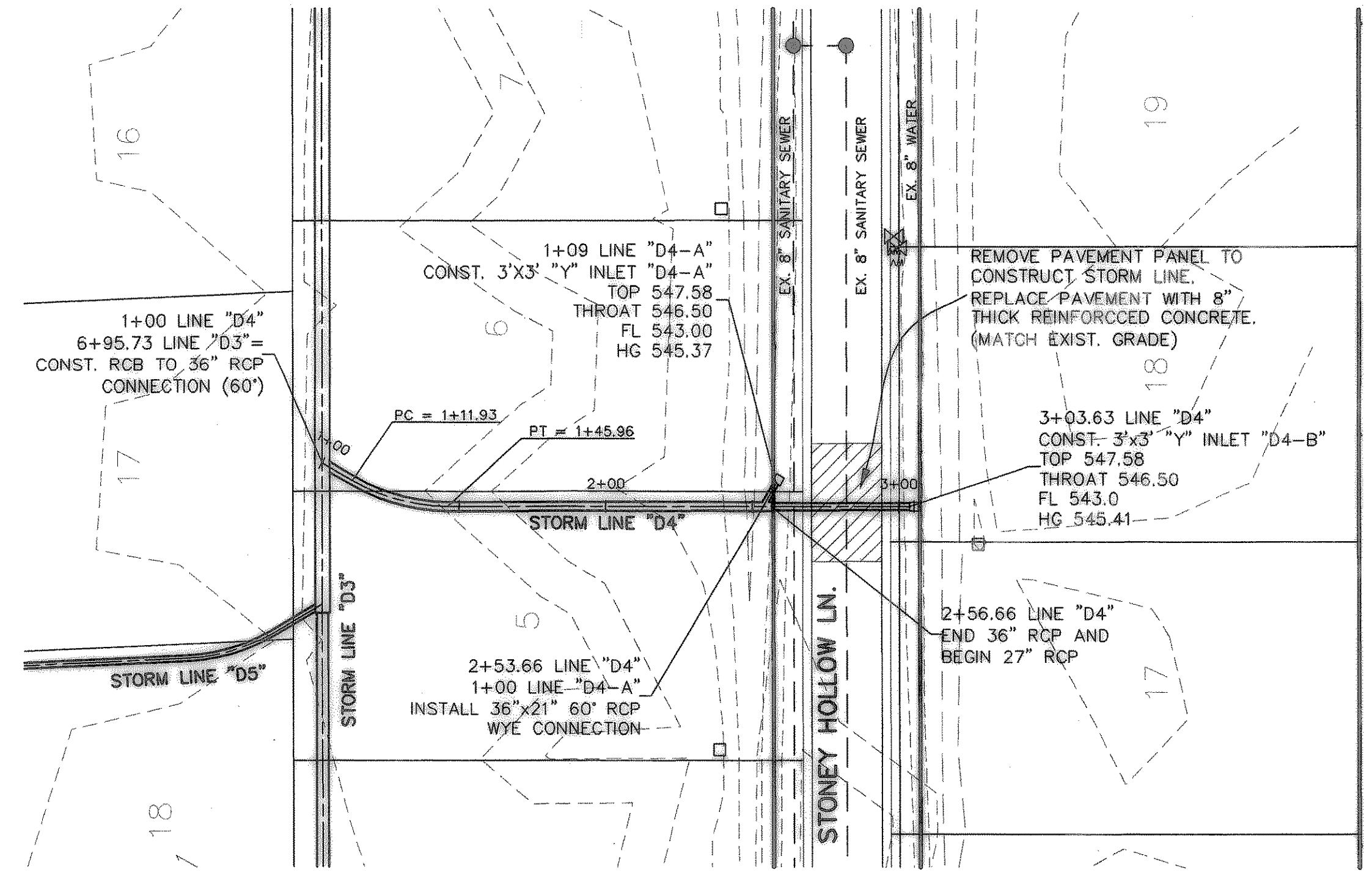
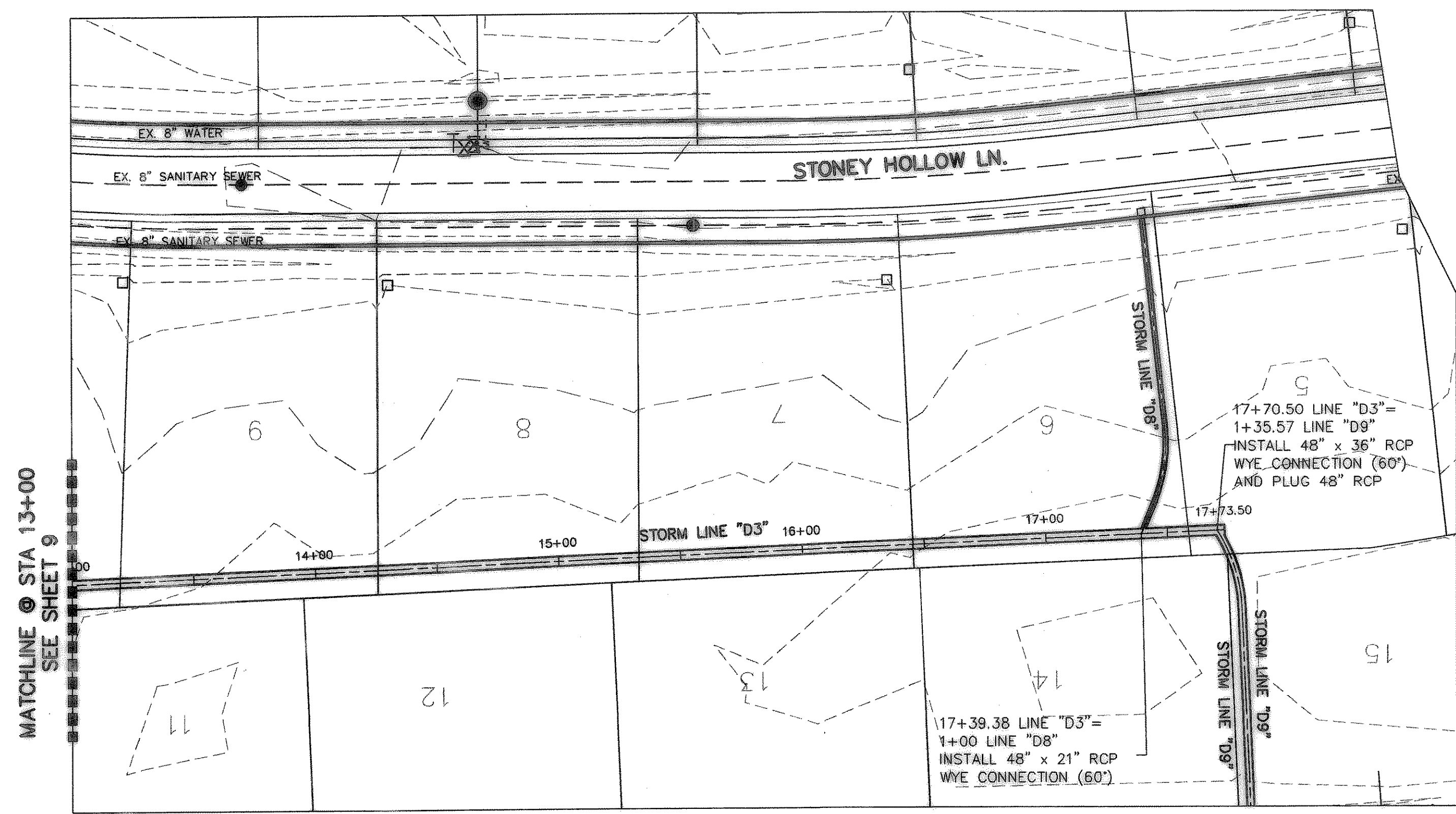

SEAL: I have reviewed the documents and have prepared the seal on this document. I have not verified the accuracy of the information provided and I am not responsible for any errors or omissions. JONES & BOYD, INC. DATE: 5/21/04

HORIZONTAL SCALE 1" = 40'  
VERTICAL SCALE 1" = 4'

Benchmark #1- R.R. SPIKE SET IN PP 89± E OF N.E. COR. OF PROPERTY ELEV: 558.16  
Benchmark #2- R.R. SPIKE SET IN PP 2± WEST OF N.W. COR. OF PROPERTY ELEV: 549.83

NO.	REVISIONS DURING CONSTRUCTION	BY	DATE	NO.	REVISIONS DURING PLAN REVIEW	BY	DATE

Professional Engineer Seal for Brian L. Umberger, P.E., License No. 82474, State of Texas. Includes signature and date 5-29-04.

Jones & Boyd, Inc.  
17090 Dallas Parkway, Suite 200  
Dallas, Texas 75248  
Tel: 972-248-7676  
Fax: 972-248-1414

STORM SEWER PLAN & PROFILES  
LINE "D3" (STA 13+00 TO END) & "D4"  
STONEY HOLLOW ADDITION  
City Rockwall, Rockwall County, Texas  
PROJECT NO. HOE013  
SHEET NO. 8

Plot Info: Drawing: H:\Projects\HOE013\dwg\HOE013ST.dwg Plotted by: AH Plot date: 5/24/04 Plot time: 11:04 am  
Drawing Info: H:\Projects\HOE013\dwg\HOE013ST.dwg 5/21/04 4:38 pm