

STORM MANHOLE RIM ELEVATIONS ARE APPROXIMATE. CONTRACTOR TO MATCH RIM ELEVATION TO EXISTING GRADE.

GRAPHIC SCALE

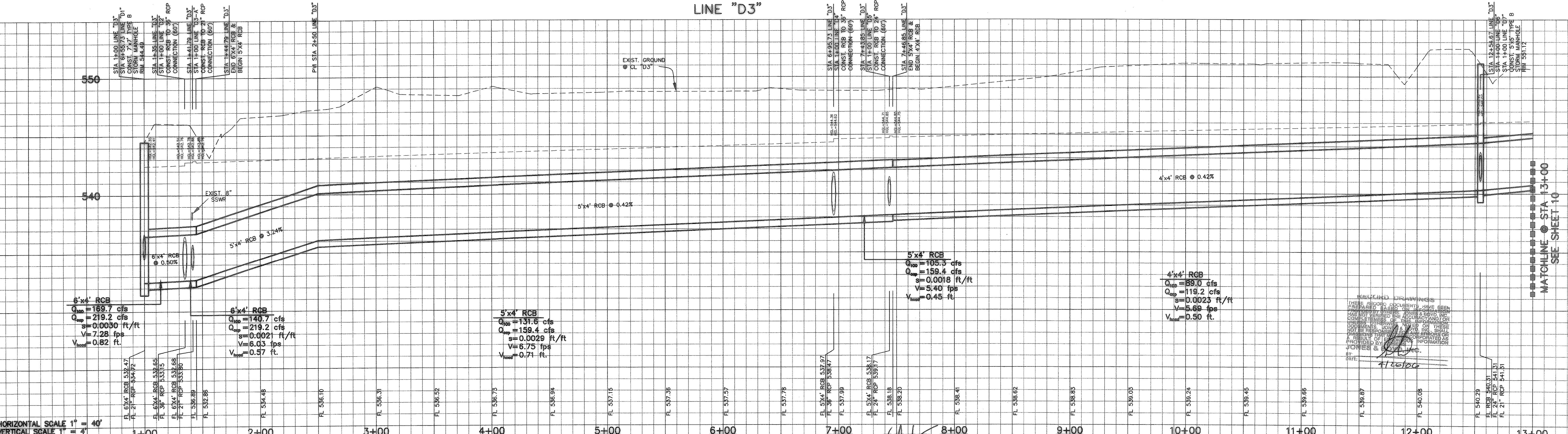
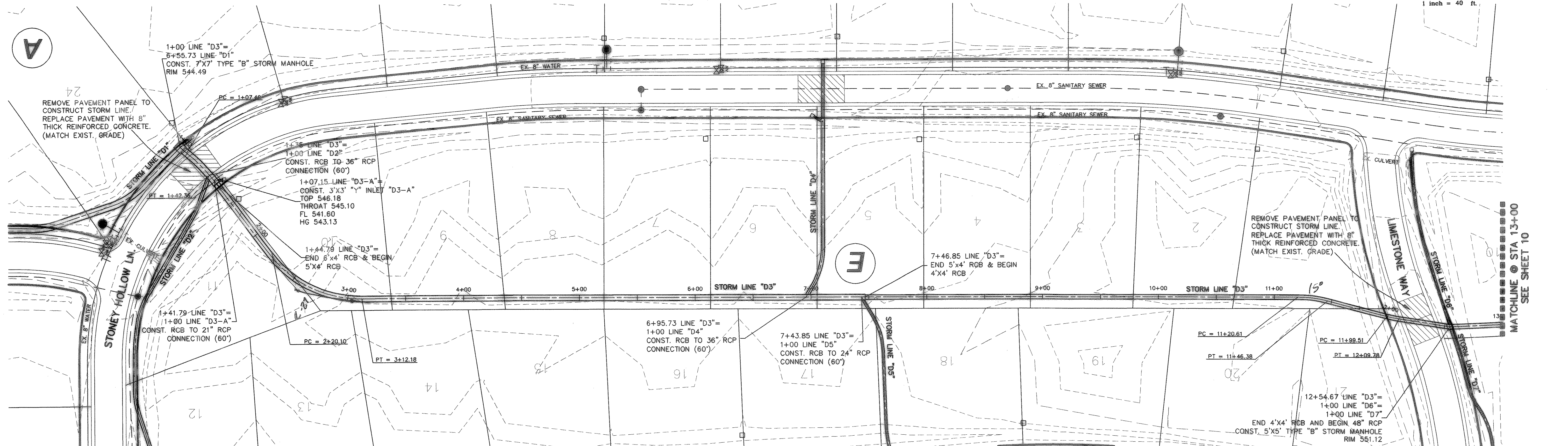

Benchmark #1- R.R. SPIKE SET IN PP 89± E OF N.E. COR. OF PROPERTY  
ELEV: 558.16

Benchmark #2- R.R. SPIKE SET IN PP 2± WEST OF N.W. COR. OF PROPERTY  
ELEV: 549.83

NO.	REVISIONS DURING CONSTRUCTION	BY	DATE	NO.	REVISIONS DURING PLAN REVIEW	BY	DATE

The seal appearing on this document was authorized by Brian L. Umberger, P.E. 82474. Alteration of a sealed document without proper notification to the responsible engineer is an offense under the Texas Engineering Practice Act.

**Brian L. Umberger**  
82474  
LICENSED PROFESSIONAL ENGINEER  
52424

**Jones & Boyd, Inc.**  
17090 Dallas Parkway, Suite 200  
Dallas, Texas 75248  
Tel: 972-248-7676  
Fax: 972-248-1414

**STORM SEWER PLAN & PROFILES**  
LINE "D3" (1+00 TO 13+00)  
**STONEY HOLLOW ADDITION**  
City Rockwall, Rockwall County, Texas

PROJECT NO. HOE013  
SHEET NO. 7

RECORD DRAWINGS  
THIS RECORD DRAWING HAS BEEN PREPARED BASED ON THE ORIGINAL DRAWING. THE ORIGINAL DRAWING IS THE AUTHORITY FOR ALL INFORMATION. THIS RECORD DRAWING IS NOT TO BE USED FOR ANY OTHER PURPOSES WITHOUT THE WRITTEN CONSENT OF JONES & BOYD, INC.

**JONES & BOYD, INC.**  
DATE: 4/26/20

Plot info: Drawing: H:\Projects\HOE013.dwg\HOE013ST.dwg Plotted by: AH Plot date: 5/24/04 Plot time: 11:04 am  
Plot info: Drawing: H:\Projects\HOE013.dwg\HOE013ST.dwg 5/21/04 4:38 pm