

STORM MANHOLE RIM ELEVATIONS ARE APPROXIMATE. CONTRACTOR TO MATCH RIM ELEVATION TO EXISTING GRADE.

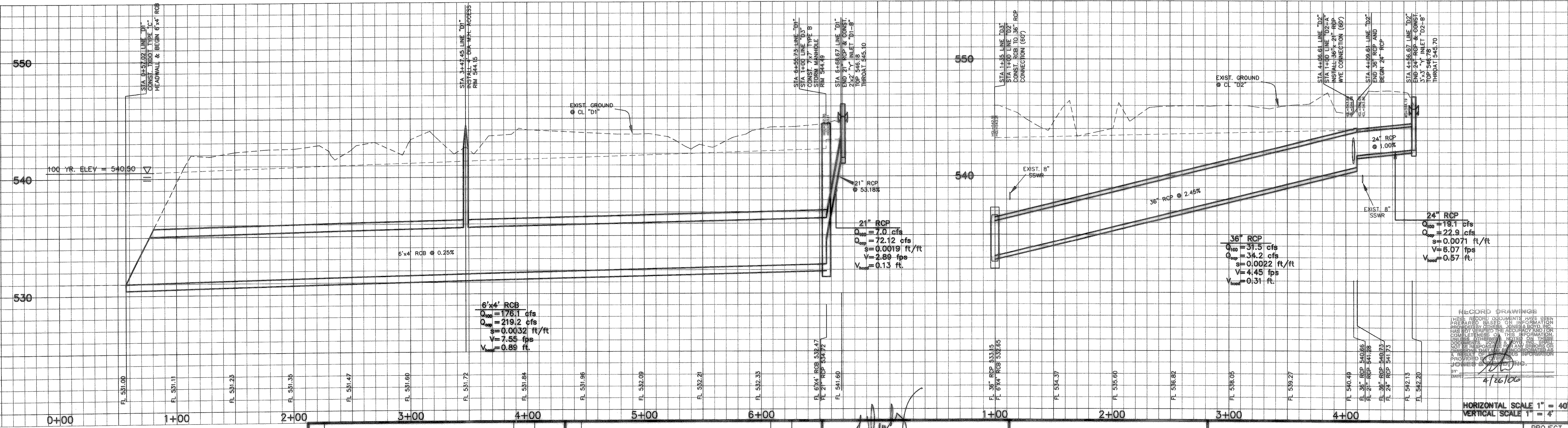
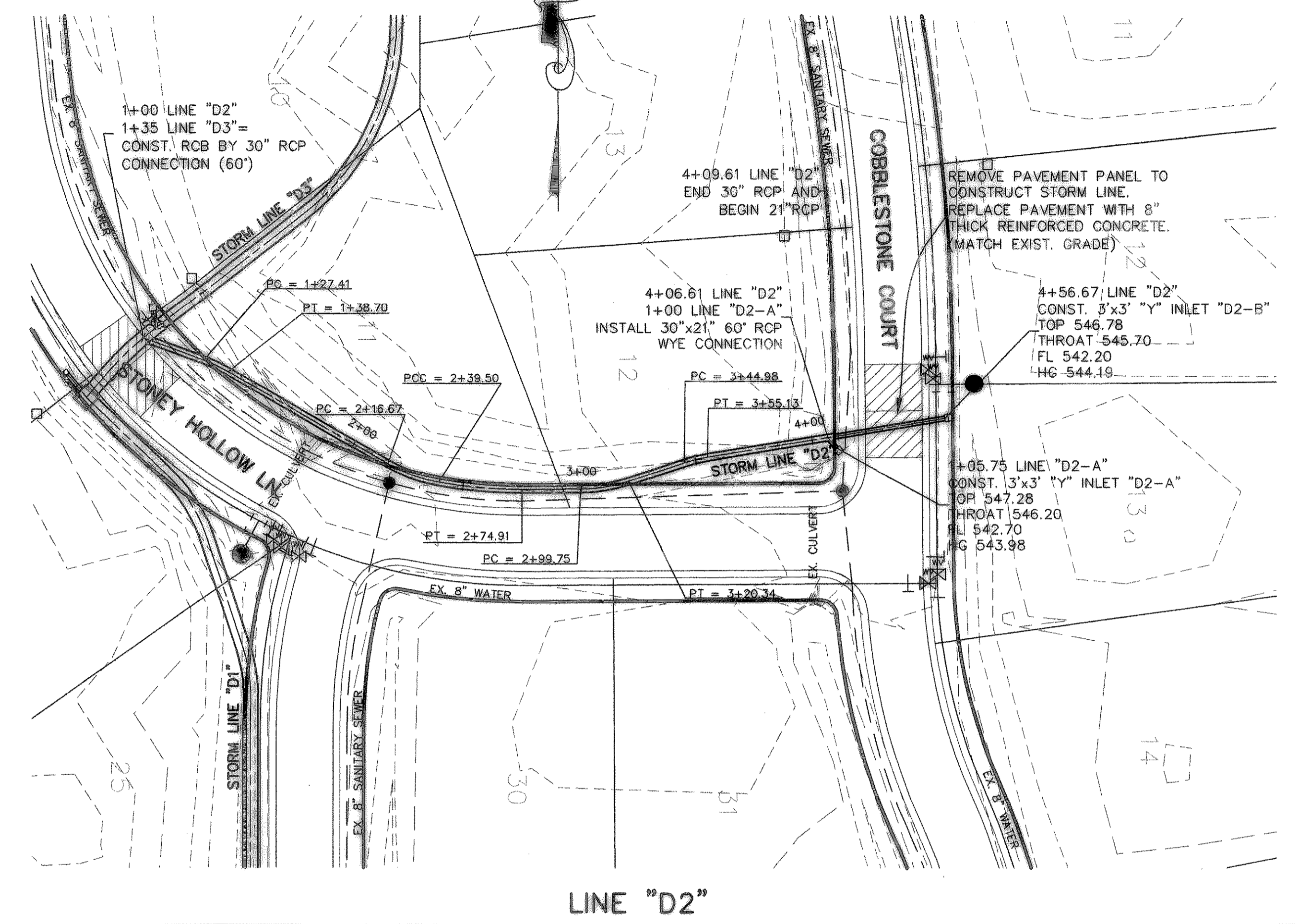
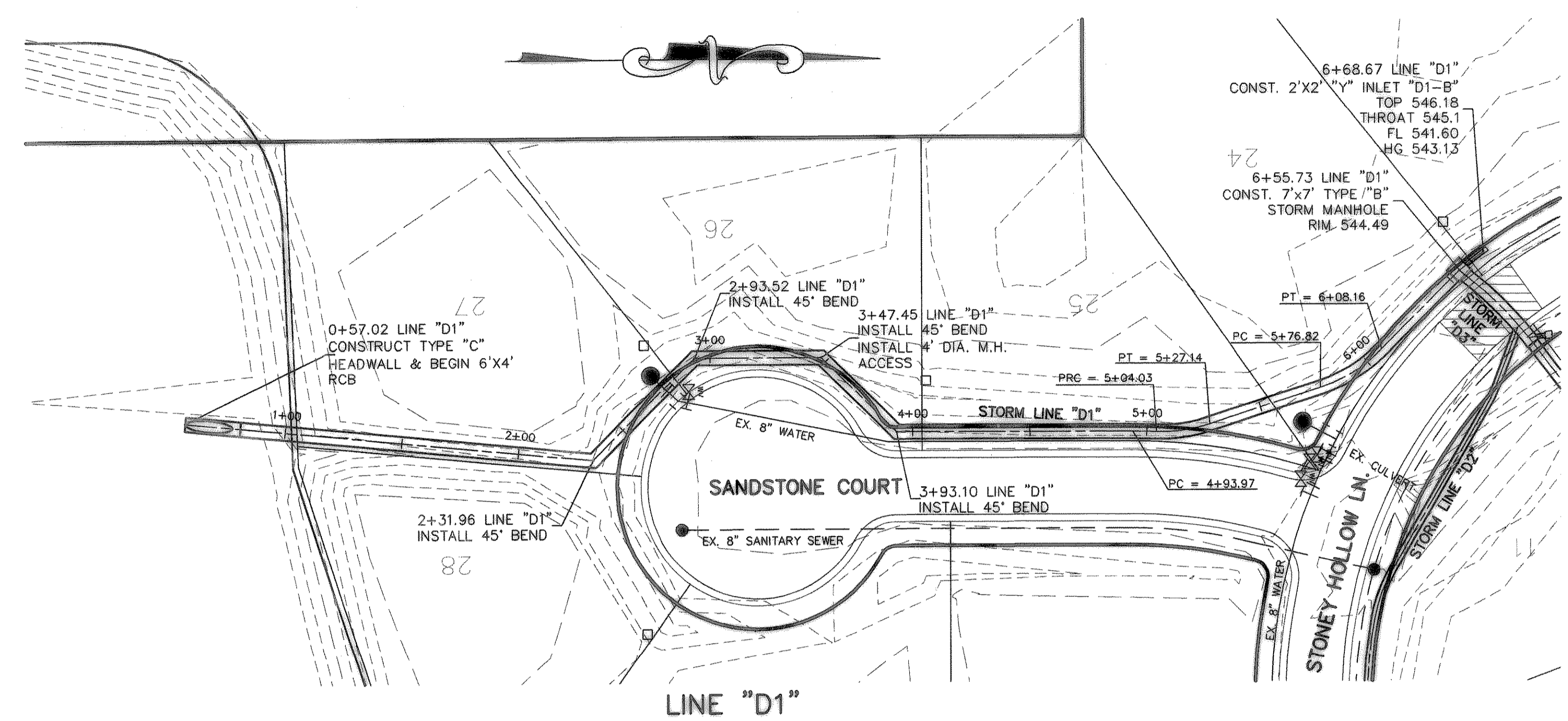

RECORD DRAWINGS
THIS REPORT DOCUMENT HAS BEEN PREPARED BASED ON INFORMATION HAS NOT BEEN VERIFIED BY THE ENGINEER. THE ENGINEER IS NOT RESPONSIBLE FOR ANY ERRORS OR OMISSIONS. THE USER OF THIS INFORMATION SHALL BE RESPONSIBLE FOR OBTAINING NECESSARY PERMITS AND APPROVALS FROM THE APPROPRIATE AGENCIES.
JONES & BOYD, INC.
DATE: 4/26/04

HORIZONTAL SCALE 1" = 40'
VERTICAL SCALE 1" = 4'

Benchmark #1- R.R. SPIKE SET IN PP 89± E OF N.E. COR. OF PROPERTY
ELEV: 558.16
Benchmark #2- R.R. SPIKE SET IN PP 2± WEST OF N.W. COR. OF PROPERTY
ELEV: 549.83

NO.	REVISIONS DURING CONSTRUCTION	BY	DATE	NO.	REVISIONS DURING PLAN REVIEW	BY	DATE

The seal appearing on this document was authorized by Brian L. Umberger, P.E. 82474. Alteration of a sealed document without proper notification to the responsible engineer is an offense under the Texas Engineering Practice Act.

Jones & Boyd, Inc.
17090 Dallas Parkway, Suite 200
Dallas, Texas 75248
Tel: 972-248-7676
Fax: 972-248-1414

STORM SEWER PLAN & PROFILES
LINE "D1" & "D2"
STONEY HOLLOW ADDITION
City Rockwall, Rockwall County, Texas

PROJECT NO. H0E013
SHEET NO. 6

Plot time: 8:12 am
Plot date: 6/3/04
Plotted by: BLU
Drawing: H:\Projects\H0E013.dwg\H0E013ST.dwg