

Drainage Basin	Area (Acres)	Runoff Coefficient "C"	Design Storm (Yr)	Intensity (In./Hr.)	Time Conc. (Min.)	Discharge (CFS)
A	1.26	0.50	100	9.80	10	6.17
B	4.49	0.50	100	9.80	10	22.00
C	2.03	0.50	100	9.80	10	9.95
D	0.10	0.35	100	8.30	20	0.29
E1	0.96	0.35	100	8.30	20	2.79
E2	1.43	0.35	100	8.30	20	4.15
F	2.17	0.50	100	9.80	10	10.63
G	2.31	0.50	100	9.80	10	11.32
H	2.30	0.50	100	9.80	10	11.27
I	2.93	0.50	100	9.80	10	14.36
J	1.47	0.50	100	9.80	10	7.20
K	0.41	0.50	100	9.80	10	2.01
L	1.56	0.50	100	9.80	10	7.64
M	1.98	0.50	100	9.80	10	9.70
N	1.55	0.50	100	9.80	10	7.60
O	2.55	0.50	100	9.80	10	12.50
P	1.23	0.50	100	9.80	10	6.03
Q	2.03	0.50	100	9.80	10	9.95
R	2.25	0.50	100	9.80	10	11.03
S	1.93	0.50	100	9.80	10	9.46
T	2.64	0.50	100	9.80	10	12.94
U	2.57	0.50	100	9.80	10	12.59
V	0.22	0.50	100	9.80	10	1.08
W	3.84	0.50	100	9.80	10	18.82
X	1.42	0.50	100	9.80	10	6.96
Y	4.78	0.50	100	9.80	10	23.42

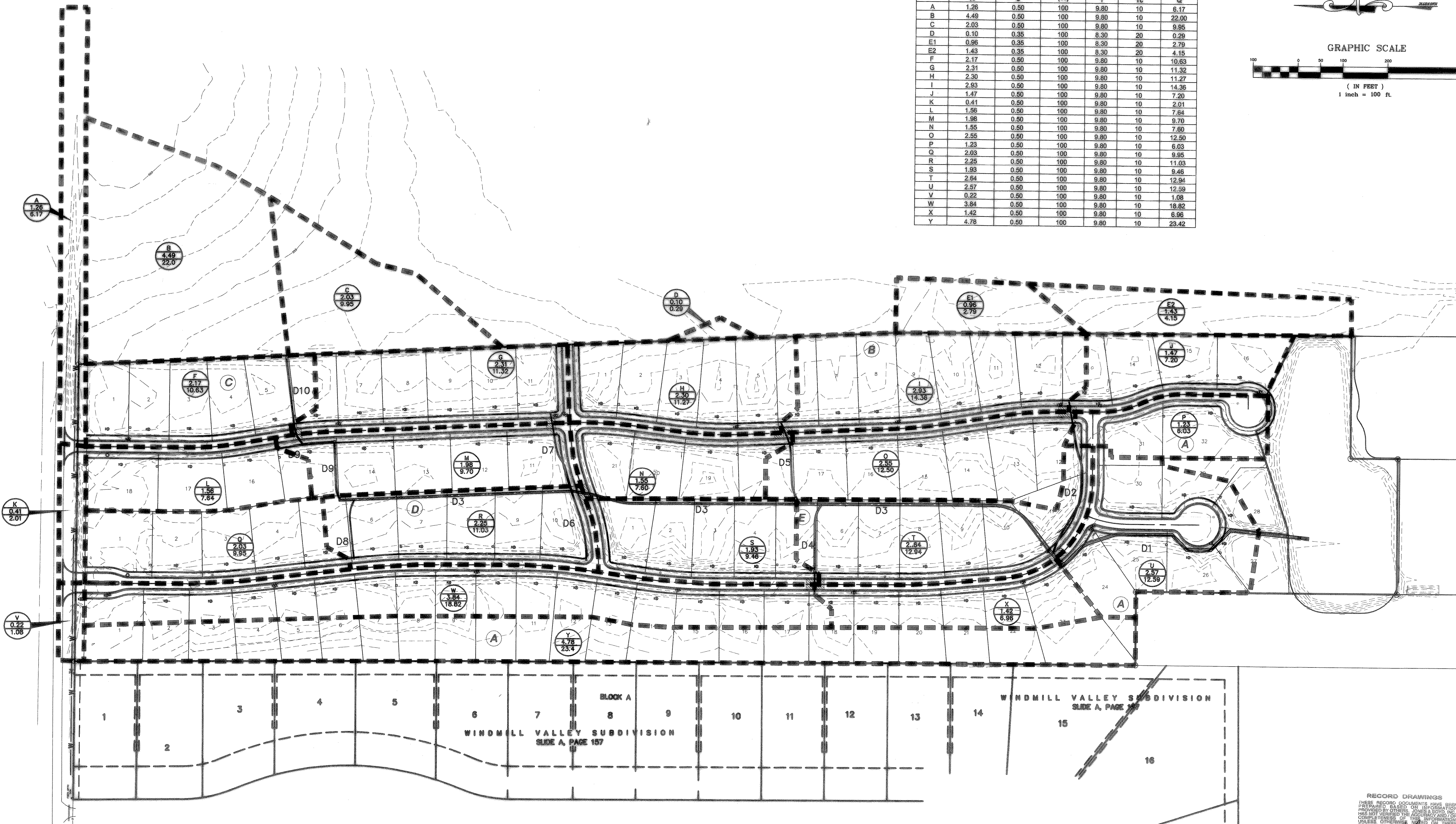
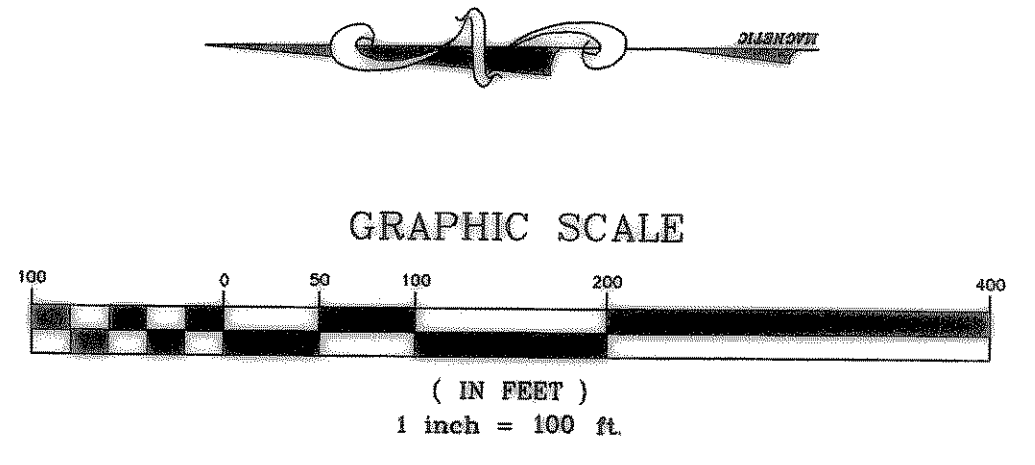

Benchmark #1- R.R. SPIKE SET IN PP 89± E OF N.E. COR. OF PROPERTY  
ELEV: 558.16

Benchmark #2- R.R. SPIKE SET IN PP 2± WEST OF N.W. COR. OF PROPERTY  
ELEV: 549.83

NO.	REVISIONS DURING CONSTRUCTION	BY	DATE	NO.	REVISIONS DURING PLAN REVIEW	BY	DATE

The seal appearing on this document was authorized by Brian L. Umberger, P.E. 82474. Alteration of a sealed document without proper notification to the responsible engineer is an offense under the Texas Engineering Practice Act.

*Brian L. Umberger*  
  
 Brian L. Umberger  
 82474  
 LICENSED PROFESSIONAL ENGINEER  
 STATE OF TEXAS

**J&B** Jones & Boyd, Inc.  
 17090 Dallas Parkway, Suite 200  
 Dallas, Texas 75248  
 Tel: 972-248-7676  
 Fax: 972-248-1414

<b>DRAINAGE AREA MAP</b>		PROJECT NO.
<b>STONEY HOLLOW ADDITION</b>		H0E013
City of Rockwall, Rockwall County, Texas		SHEET NO.
		4

RECORD DRAWINGS  
 THESE RECORD DOCUMENTS HAVE BEEN PREPARED BY, BASED ON, INFORMATION PROVIDED BY OTHERS. JONES & BOYD, INC. HAS NOT VERIFIED THE ACCURACY AND/OR COMPLETENESS OF THIS INFORMATION. JONES & BOYD, INC. IS NOT RESPONSIBLE FOR ANY ERRORS OR OMISSIONS THAT MAY BE INCURRED AS A RESULT OF RELYING ON THIS INFORMATION. JONES & BOYD, INC.  
 BY: *[Signature]*  
 DATE: 4/26/06

Plot Info: Drawing: H:\Projects\H0E013.dwg\H0E013.dwg Plot date: 5/24/04 Plot time: 11:06 am  
 Drawing info: K&B H:\Projects\H0E013.dwg\H0E013.dwg 5/12/04 5:06 pm