

(IN FEET)
1 inch = 100 ft.

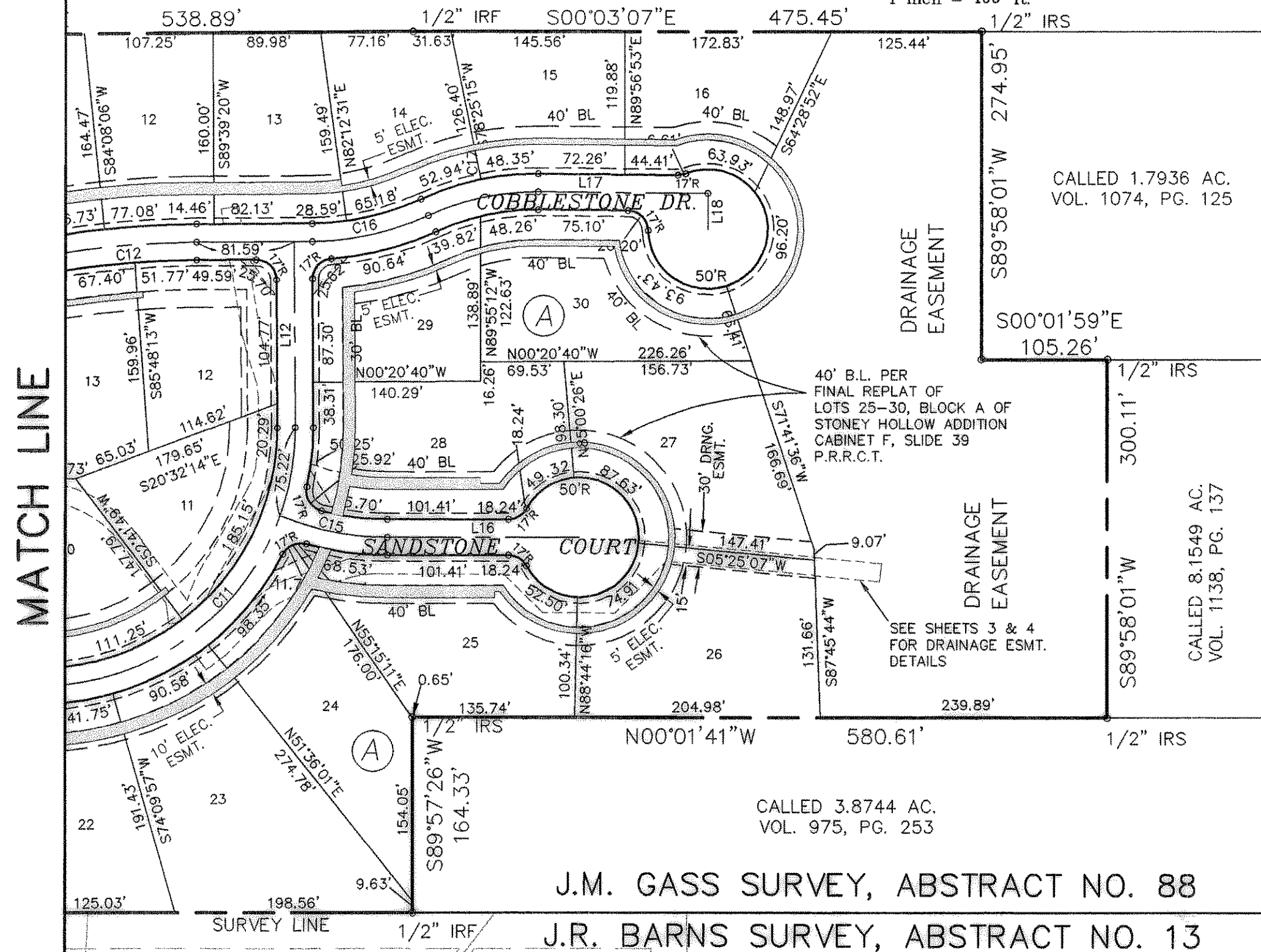

CENTERLINE OF STREET CURVE TABLE					
CURVE	LENGTH	RADIUS	DELTA	CB	CD
C1	92.04	555.00	9°30'06"	S04°19'42"E	91.93
C2	105.98	915.00	6°38'11"	N05°45'40"W	105.92
C3	137.83	788.32	10°01'03"	N02°08'09"E	137.65
C4	152.41	422.85	20°39'03"	S79°07'11"W	151.58
C5	158.53	365.00	23°35'34"	N80°30'37"E	157.41
C6	116.70	815.00	8°12'15"	N04°02'24"E	116.60
C7	108.87	1015.00	6°08'44"	N03°08'06"W	108.82
C8	113.98	985.00	6°37'49"	S02°53'34"E	113.92
C9	141.04	985.00	8°12'15"	S04°02'24"W	140.92
C10	73.59	785.00	5°22'17"	S02°44'52"E	73.57
C11	318.62	215.00	84°54'39"	S47°53'20"E	290.26
C12	121.49	785.00	8°52'03"	N04°46'41"W	121.37
C13	108.10	915.00	6°46'09"	S05°49'39"E	108.04
C14	136.53	815.00	9°35'53"	S02°21'22"W	136.37
C15	92.22	230.00	22°58'24"	S11°26'38"W	91.60
C16	100.17	235.00	24°25'23"	S12°33'21"E	99.42
C17	94.69	215.00	25°14'02"	N12°09'02"W	93.93

CENTERLINE OF STREET LINE TABLE		
LINE	LENGTH	BEARING
L1	235.49	N00°25'21"E
L2	109.65	S09°04'46"E
L3	535.10	N02°26'35"W
L4	105.57	N07°09'19"E
L5	175.00	S87°33'25"W
L6	151.21	S08°08'31"W
L7	240.00	N00°03'44"W
L8	286.51	N06°12'28"W
L9	235.49	N00°25'21"E
L10	445.36	N00°03'44"W
L11	139.55	S05°26'01"E
L12	157.06	N89°39'20"E
L13	96.59	S00°20'40"E
L14	133.28	N09°12'43"W
L15	343.28	N02°26'35"W
L16	160.28	N00°02'34"W
L17	141.82	S00°27'59"W
L18	30.00	N90°00'00"E

TYPICAL LOT EASEMENT DETAIL (UNLESS NOTED) N-T-S

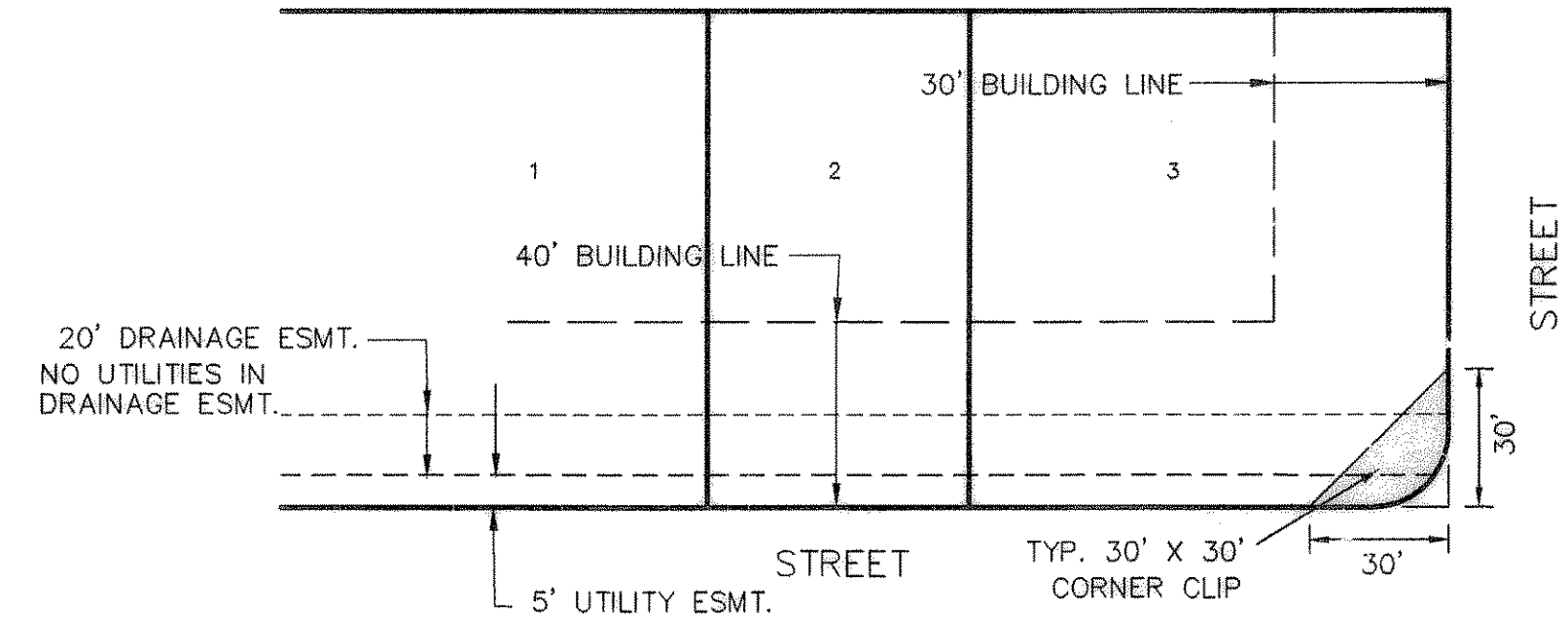

WINDMILL VALLEY SUBDIVISION
SLIDE A, PAGE 15

VICINITY MAP

16

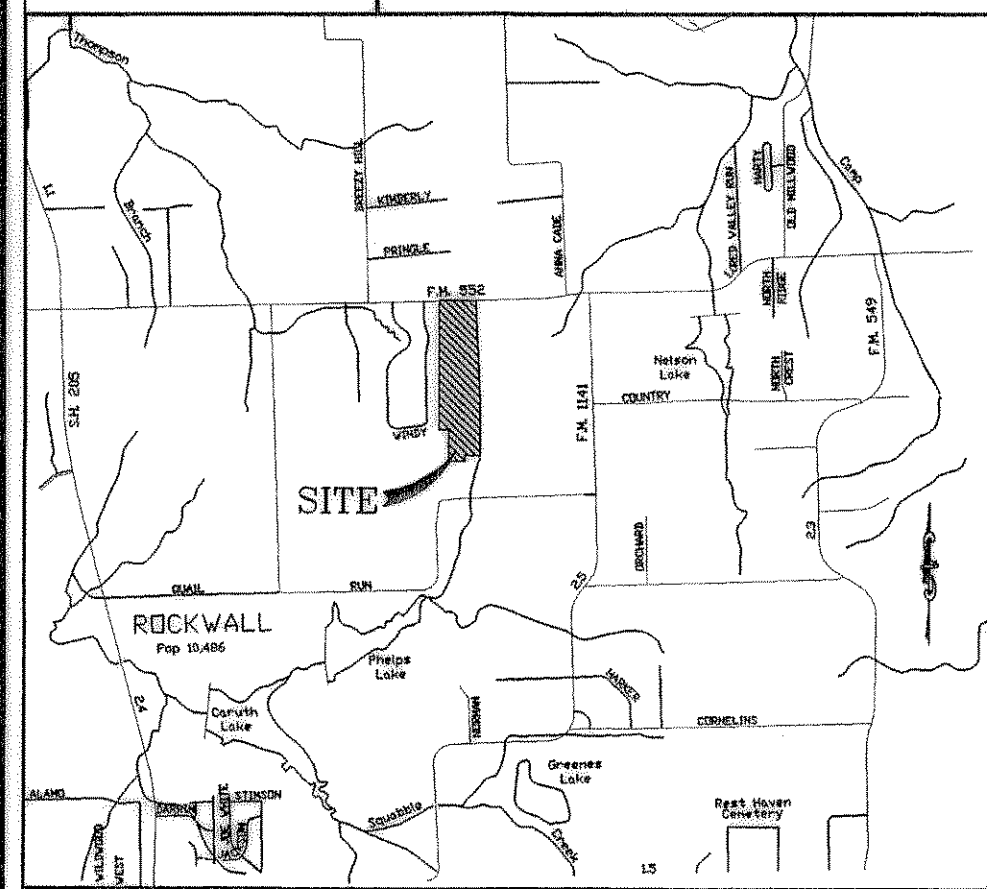

J.M. GASS SURVEY, ABSTRACT NO. 88

J.R. BARNS SURVEY, ABSTRACT NO. 13

ENGINEER/SURVEYOR

DOUPHRADE & ASSOC. INC.
2235 RIDGE ROAD, STE. 200
ROCKWALL, TEXAS 75087
(972) 771-9004

OWNER/DEVELOPER

D.R. HORTON-TEXAS LTD.
4306 MILLER ROAD, SUITE A
ROWLETT, TEXAS 75088
(214) 607-4244

REPLAT

STONEY HOLLOW ADDITION

45.319 AC. - 96 LOTS

J.M. GASS SURVEY, ABSTRACT NO. 88
ROCKWALL COUNTY, TEXAS

PROJECT:	9907RPLT-1A	<p>DOUPHRADE & ASSOCIATES, INC. ENGINEERING • PROJECT MANAGEMENT • SURVEYING P.O. BOX 1336 ROCKWALL, TEXAS 75087 PHONE: (972)771-9004 FAX: (972)771-9005</p>
DATE:	JUNE 2004	
SCALE:	1"=100'	
DRAWN:	D.L.B.	
CHK'D:	W.L.D.	

F-81,82,83,84

FILED FOR RECORD
ROCKWALL COUNTY CLERK
04 AUG 13 PM 3:19
LAULETTE BURKS
CO. CLERK
DEPUTY