

GRAPHIC SCALE

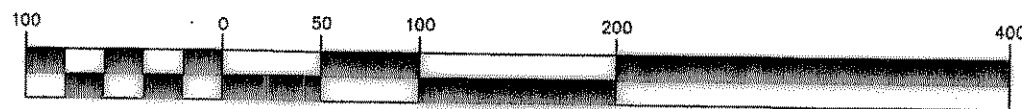

( IN FEET )  
1 inch = 100 ft.

JFA ROCKWALL LAND LTD.  
VOL. 2949, PG. 125  
CALLED 76.55 AC.

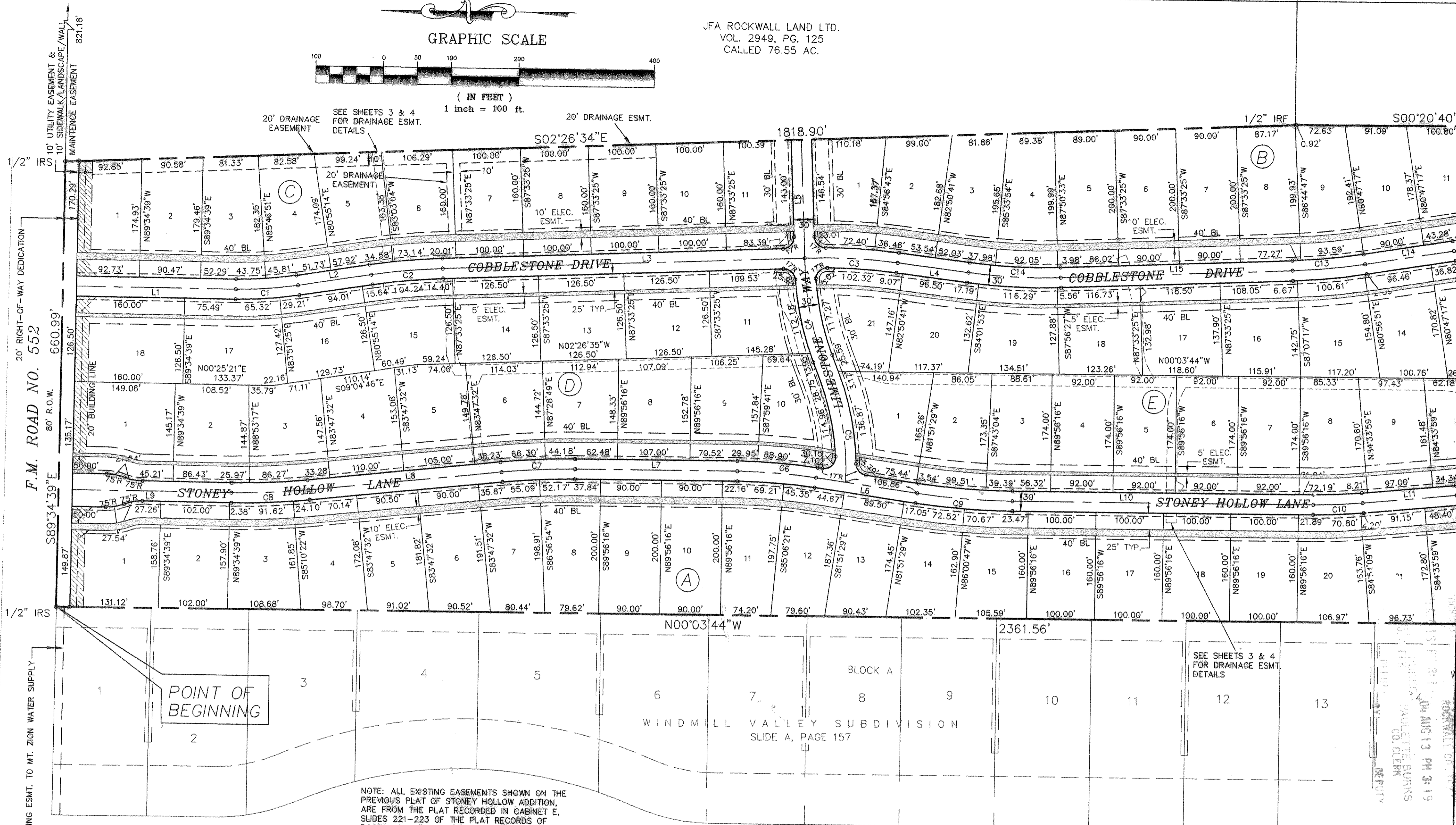

POINT OF BEGINNING

NOTE: ALL EXISTING EASEMENTS SHOWN ON THE PREVIOUS PLAT OF STONEY HOLLOW ADDITION, ARE FROM THE PLAT RECORDED IN CABINET E, SLIDES 221-223 OF THE PLAT RECORDS OF ROCKWALL COUNTY, TEXAS, UNLESS OTHERWISE NOTED.

WINDY LANE

WINDMILL VALLEY SUBDIVISION  
SLIDE A, PAGE 157

TYPICAL LOT EASEMENT DETAIL (UNLESS NOTED) N-T-S

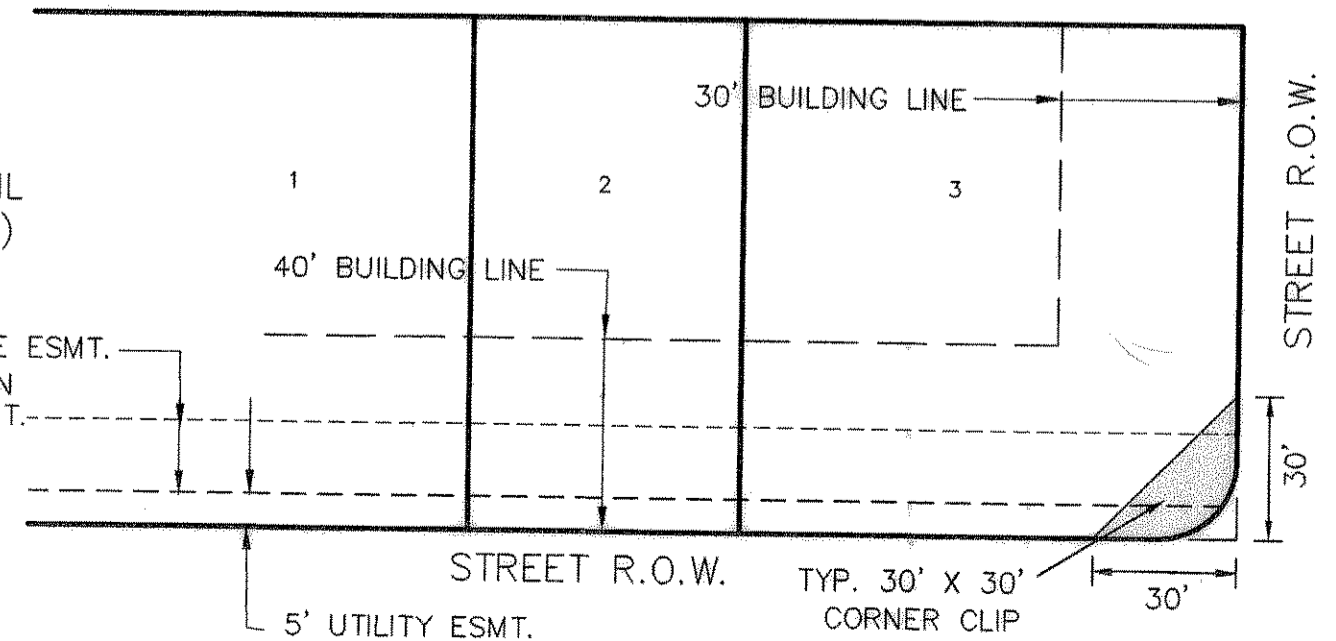

ENGINEER/SURVEYOR

DOUPHRADE & ASSOC. INC.  
2235 RIDGE ROAD, STE. 200  
ROCKWALL, TEXAS 75087  
(972) 771-9004

OWNER/DEVELOPER

D.R. HORTON-TEXAS LTD.  
4306 MILLER ROAD, SUITE A  
ROWLETT, TEXAS 75088  
(214) 607-4244

REPLAT

STONEY HOLLOW ADDITION  
45.319 AC. - 96 LOTS  
J.M. GASS SURVEY, ABSTRACT NO. 88  
ROCKWALL COUNTY, TEXAS

PROJECT:	9907RPLT-1	DOUPHRADE & ASSOCIATES, INC. ENGINEERING • PROJECT MANAGEMENT • SURVEYING
DATE:	JUNE 2004	
SCALE:	1"=100'	P.O. BOX 1336 ROCKWALL, TEXAS 75087 PHONE: (972)771-9004 FAX: (972)771-9005
DRAWN:	D.L.B.	
CHK'D:	W.L.D.	

F-81, 82, 83, 84

Stoney Hollow Add

MATCH LINE