

RAYMOND B. CAMERON &  
ELIZABETH ROCHELL CAMERON  
VOL. 38, PG. 377

GRAPHIC SCALE



( IN FEET )

1 inch = 100 ft

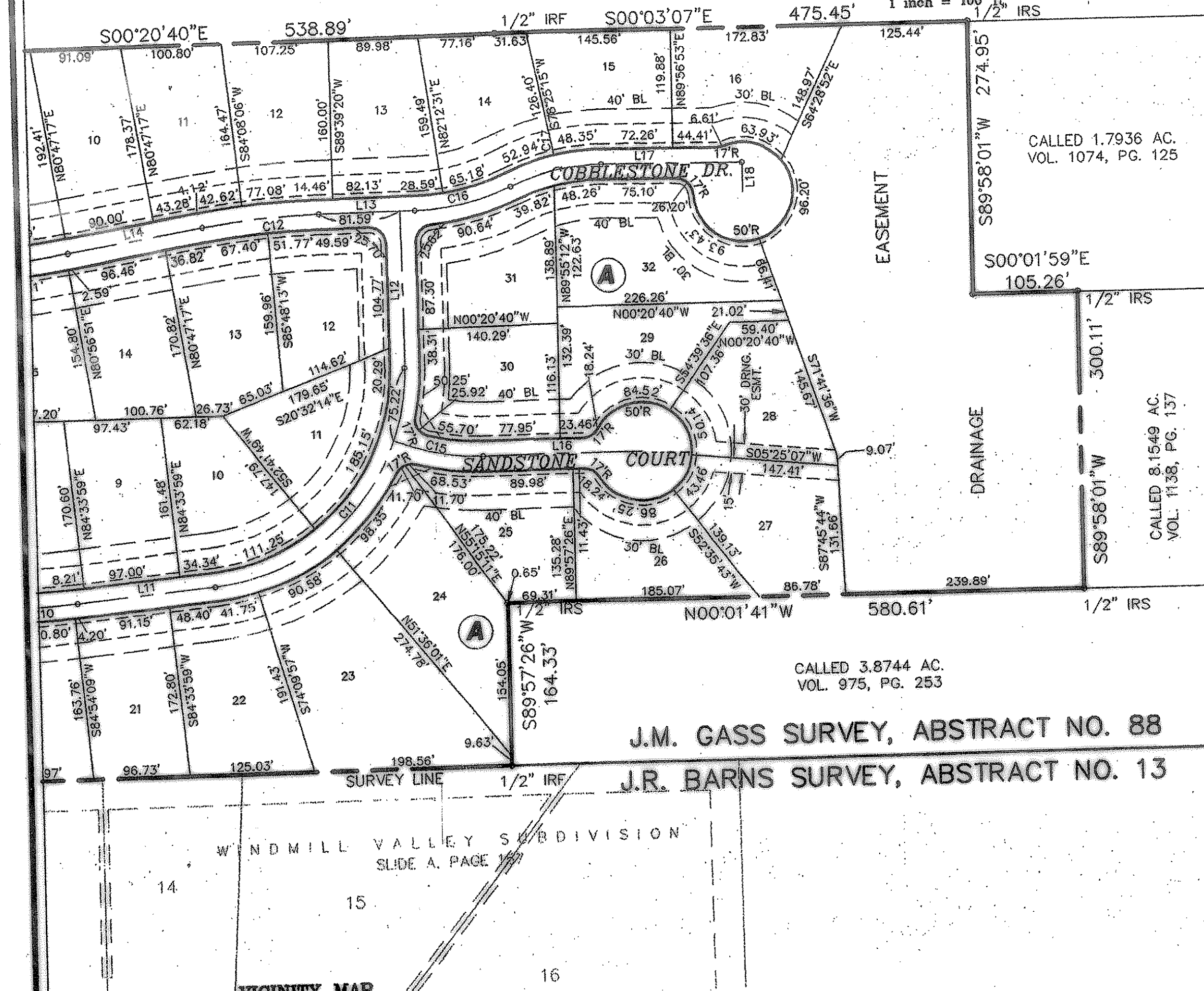

CALLED 1.7936 AC.  
VOL. 1074, PG. 125

300'01'59"E  
105.26'

1/2" IRS

300'11'

300'11'

300'11'

300'11'

300'11'

300'11'

300'11'

300'11'

300'11'

300'11'

300'11'

300'11'

300'11'

300'11'

300'11'

300'11'

300'11'

300'11'

300'11'

300'11'

300'11'

300'11'

300'11'

300'11'

300'11'

300'11'

CALLLED 3.8744 AC.  
VOL. 975, PG. 253

J.M. GASS SURVEY, ABSTRACT NO. 88

J.R. BARNES SURVEY, ABSTRACT NO. 13

WINDMILL VALLEY SUBDIVISION  
SLIDE A, PAGE 1

VICINITY MAP

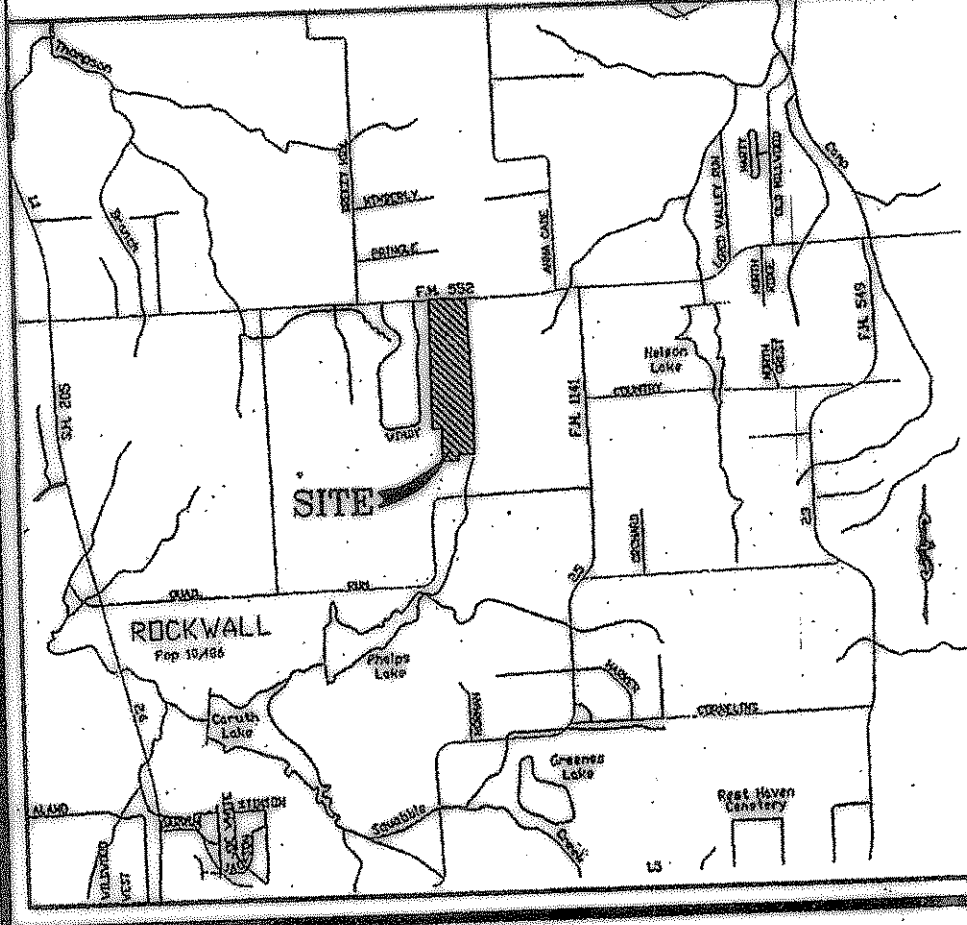

CENTERLINE OF STREET CURVE TABLE					
CURVE	LENGTH	RADIUS	DELTA	CB	CD
C1	92.04	855.00	6°30'00"	S04°19'42"E	91.93
C2	105.68	915.00	6°38'11"	N05°45'40"W	105.92
C3	137.83	786.32	10°01'03"	N02°08'09"E	137.65
C4	152.41	422.85	20°39'03"	S75°07'11"W	151.58
C5	158.53	385.00	23°35'34"	N80°30'37"E	157.41
C6	116.70	815.00	8°12'15"	N04°09'24"E	116.60
C7	108.87	1015.00	6°08'44"	N03°08'06"W	108.82
C8	113.98	985.00	6°37'49"	S02°53'34"E	113.92
C9	141.04	985.00	8°12'15"	S04°02'24"W	140.92
C10	73.59	785.00	5°22'17"	S02°44'52"E	73.57
C11	318.62	215.00	84°54'38"	S47°53'20"E	299.28
C12	117.57	786.52	8°33'52"	N04°37'48"W	117.46
C13	108.10	915.00	6°48'09"	S02°49'39"E	108.04
C14	138.53	915.00	9°39'53"	S02°21'22"W	138.37
C15	92.22	230.00	22°58'24"	S11°26'38"W	91.60
C16	100.17	235.00	24°28'23"	S12°33'21"E	99.42
C17	94.69	215.00	25°14'02"	N12°09'02"W	93.93

CENTERLINE OF STREET LINE TABLE		
LINE	LENGTH	BEARING
L1	235.49	N00°25'21"E
L2	198.65	S02°04'46"E
L3	535.10	N02°28'35"W
L4	108.97	N07°09'19"E
L5	175.00	S87°33'28"W
L6	151.21	S08°08'31"W
L7	240.00	N00°03'44"W
L8	286.51	N06°12'28"W
L9	235.49	N00°25'21"E
L10	448.36	N00°03'44"W
L11	139.55	S05°26'01"E
L12	157.05	N89°39'20"E
L13	96.59	S00°20'40"E
L14	137.21	N09°12'43"W
L15	343.28	N02°26'35"W
L16	160.28	N00°02'34"W
L17	141.82	S00°27'59"W
L18	30.00	N90°00'00"E

TYPICAL LOT  
EASEMENT DETAIL  
(UNLESS NOTED)  
N-T-S

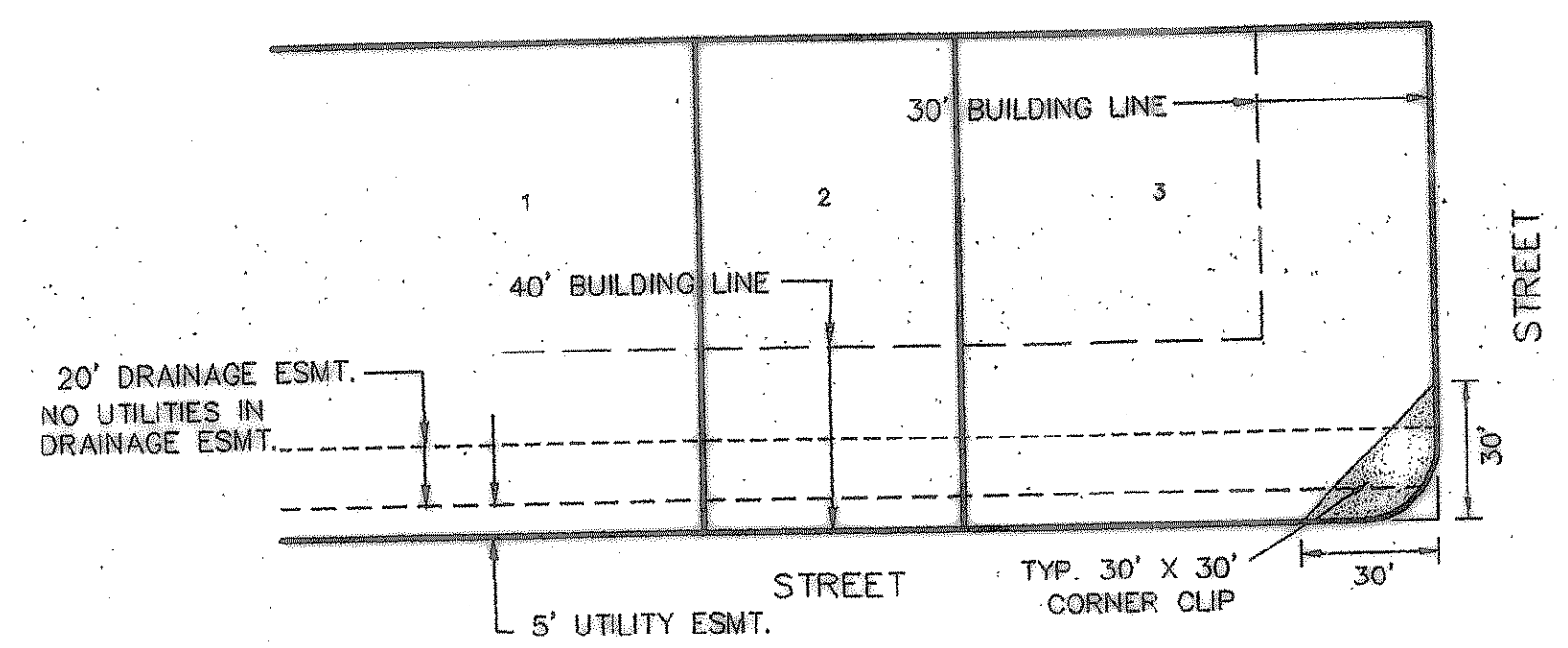

ENGINEER/SURVEYOR  
DOUPHRADE & ASSOC. INC.  
2235 RIDGE ROAD, STE. 200  
ROCKWALL, TEXAS 75087  
(972) 771-9004

OWNER/DEVELOPER  
D.R. HORTON-TEXAS LTD.  
310 E. I-30, SUITE 280  
GARLAND, TEXAS 75043  
(972) 226-4333

**FINAL PLAT**  
**STONEY HOLLOW ADDITION**  
45.319 AC. - 98 LOTS  
J.M. GASS SURVEY, ABSTRACT NO. 88  
ROCKWALL COUNTY, TEXAS

PROJECT: 9907PPLTB	<b>DOUPHRADE &amp; ASSOCIATES, INC.</b> <small>SURVEYING - PROJECT MANAGEMENT - SURVEYING</small>	P.O. BOX 1336 ROCKWALL, TEXAS 75087 PHONE: (972)771-9004 FAX: (972)771-9005
DATE: APRIL 2002		
SCALE: 1"=150'		
DRAWN: D.L.B.		
CHK'D: W.L.D.		E-222 SHEET 2 OF 3

APPROVAL FOR  
CONSTRUCTION  
JAN 1 2003  
City of Rockwall Engineering Dept.  
City Engineer