

BENCHMARK NOTES:

R.R. SPIKE SET IN PP 89± E OF N.E. COR. OF PROPERTY
ELEV: 558.16

R.R. SPIKE SET IN PP 2± WEST OF N.W. COR. OF PROPERTY
ELEV: 549.83

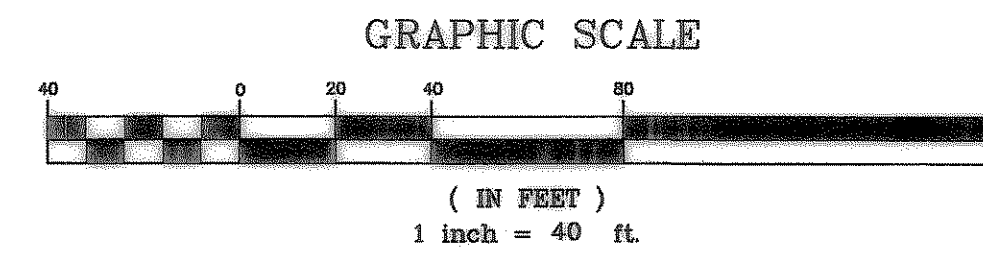

LINE C

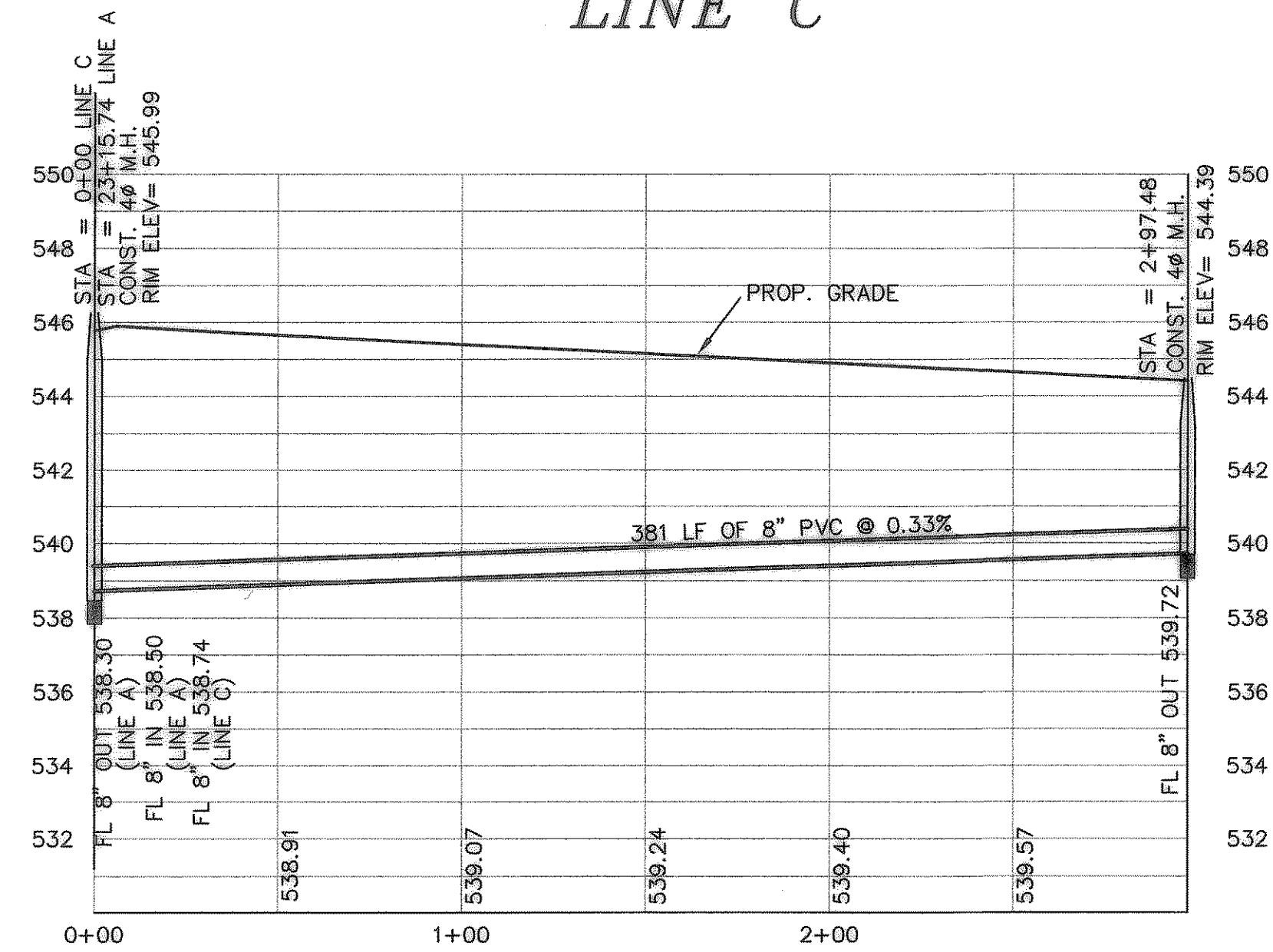

LINE D

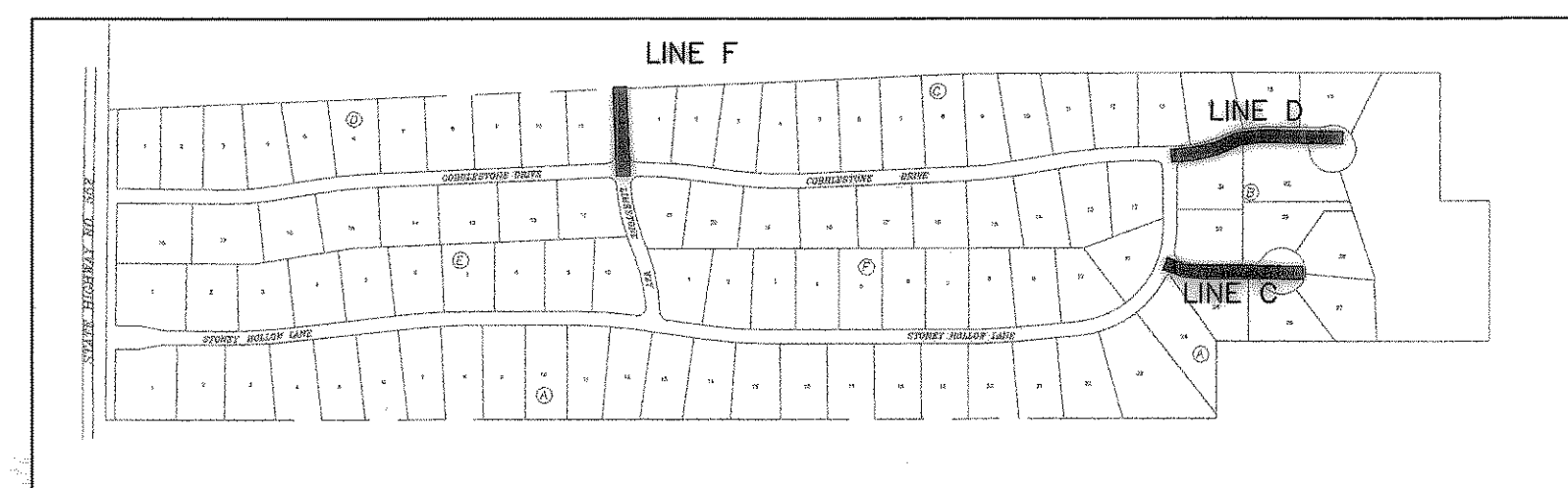
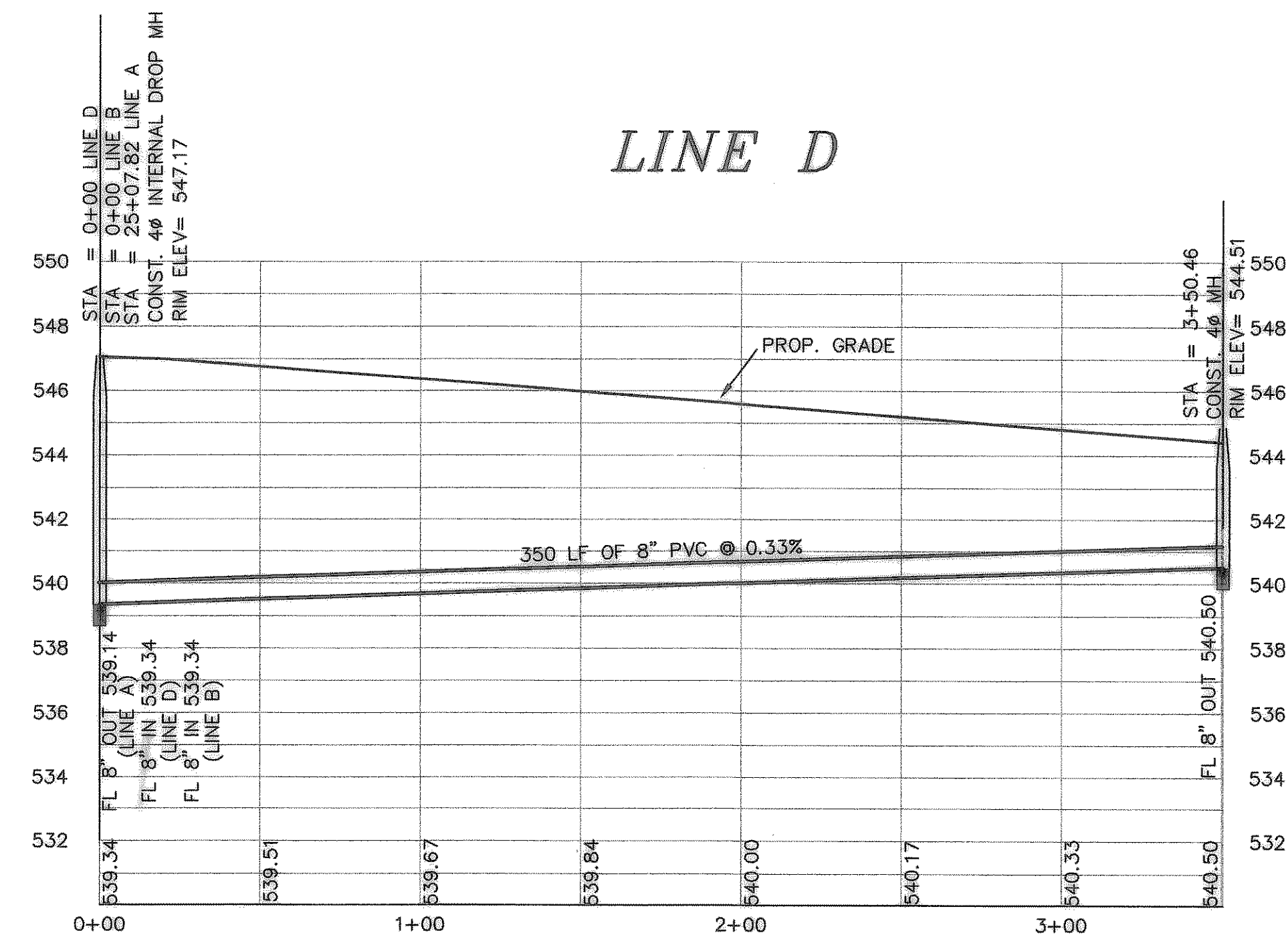

SANITARY SEWER MAP

LINE F

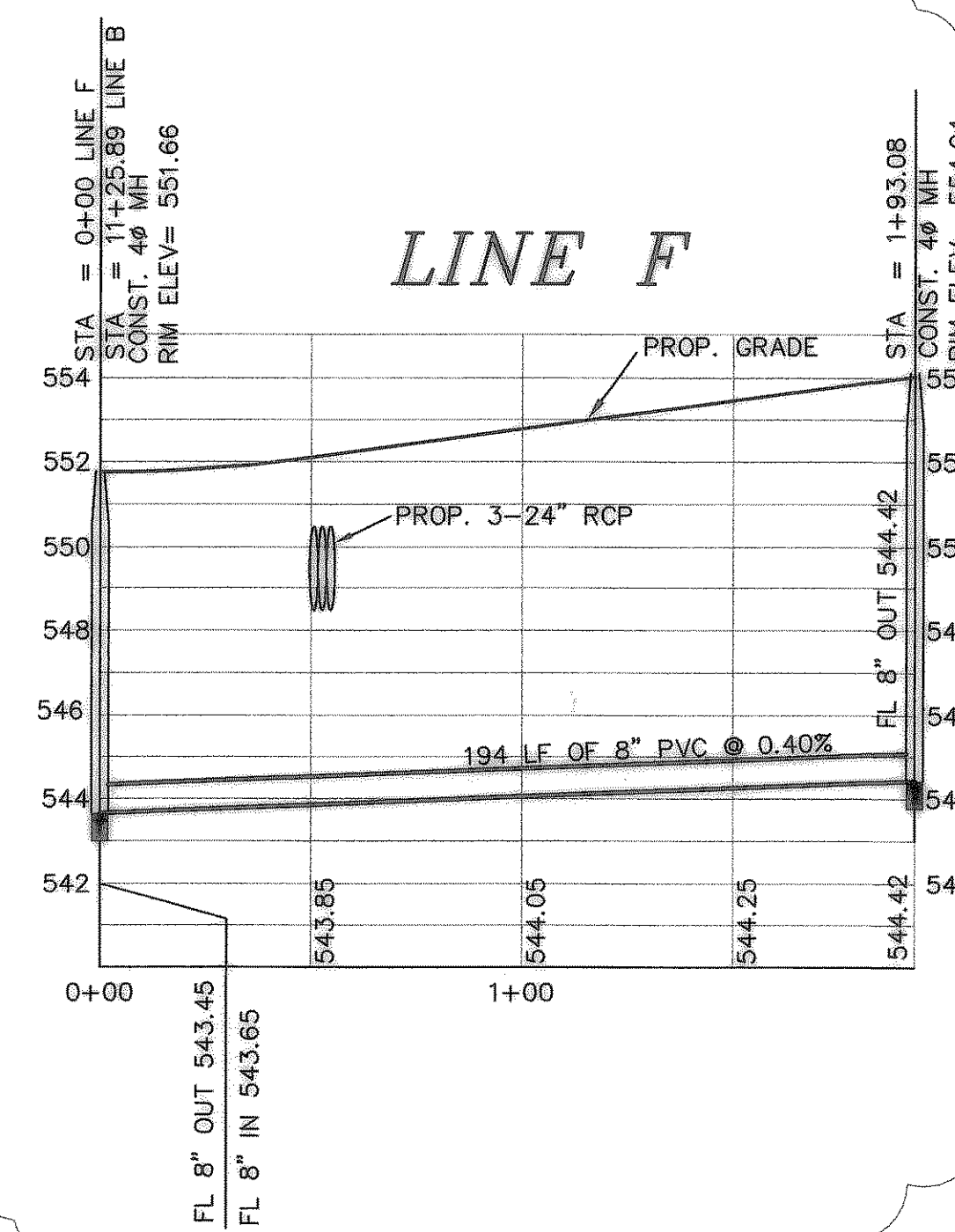

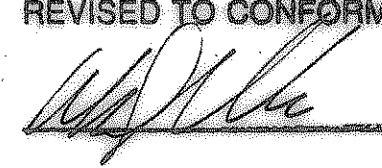
REVISED TO CONFORM TO CONSTRUCTION RECORDS.
 DATE: 4/12/04

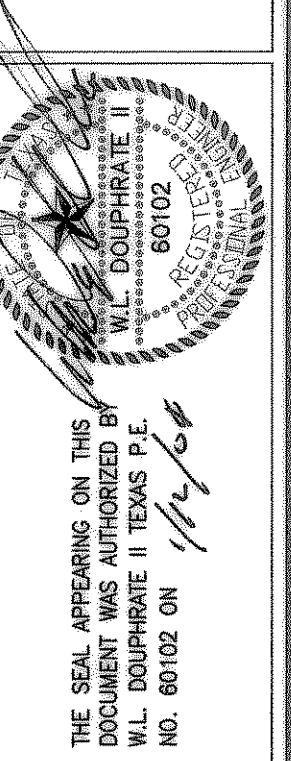

DOUPRATE & ASSOCIATES, INC.
 ENGINEERING - PROJECT MANAGEMENT - SURVEYING
 2235 RIDGE RD., # 200 ROCKWALL, TEXAS 75087
 PHONE: (972)771-9004 FAX: (972)771-9005

SANITARY SEWER PROFILES
LINE C, D, AND F
STONEY HOLLOW ADDITION
 CITY OF ROCKWALL, ROCKWALL COUNTY, TEXAS

REV. 6-04-02
 PER CITY COMMENTS
 6/6/03 REVISED

REVISION
 CHECKED W.L.D.
 DRAWN K.E.B.

DATE 12/01
 PROJECT 9907SS4