

LINE E

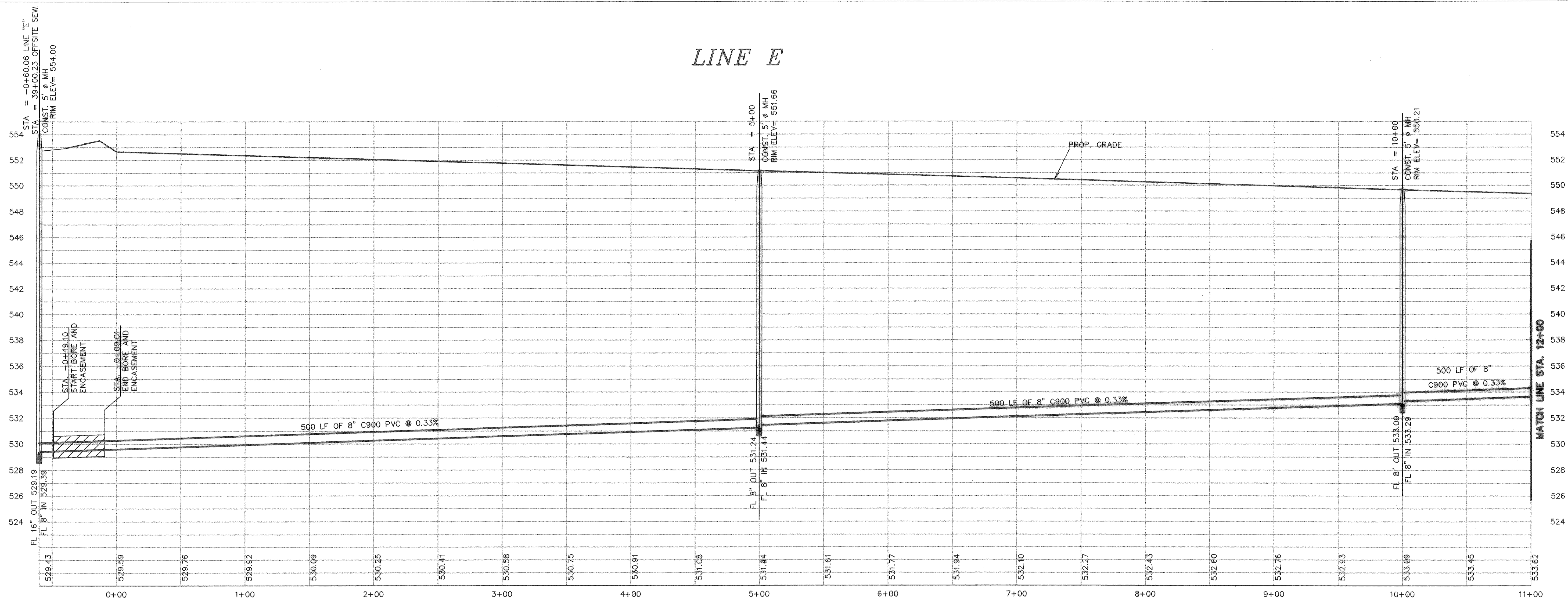

NO SERVICES TO BE CONNECTED TO LINE E

LINE E

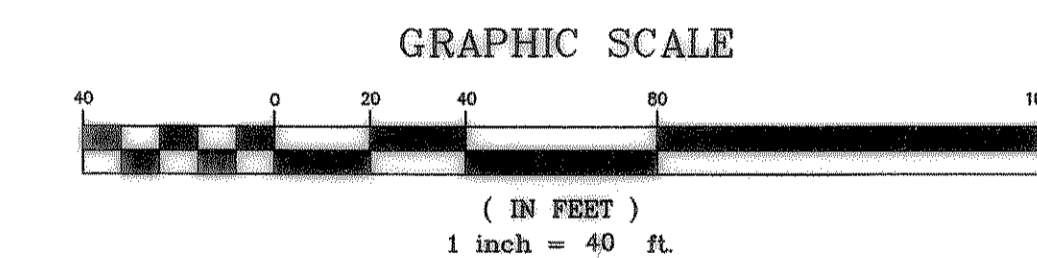
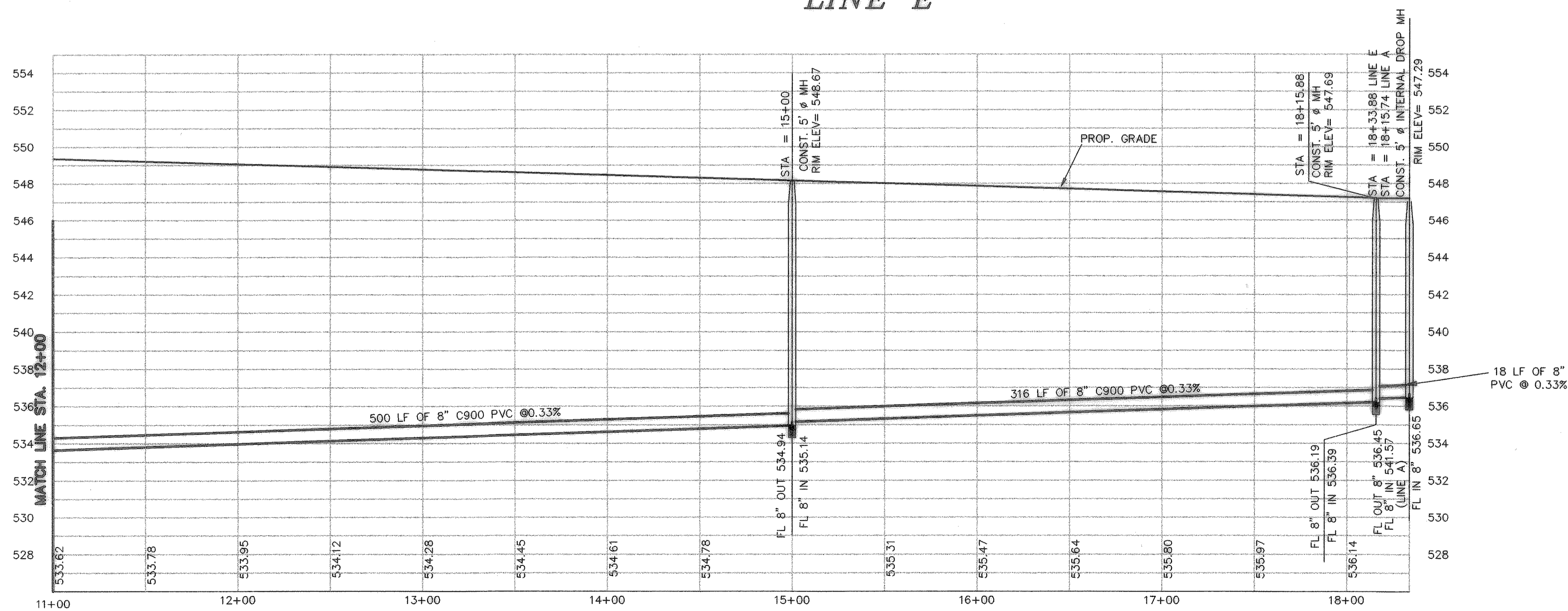

BENCHMARK NOTES:

- R.R. SPIKE SET IN PP 89± E OF N.E. COR. OF PROPERTY ELEV: 558.16
- R.R. SPIKE SET IN PP 2± WEST OF N.W. COR. OF PROPERTY ELEV: 549.83

REVISED TO CONFORM TO CONSTRUCTION RECORDS.
 [Signature] DATE: 4/2/04

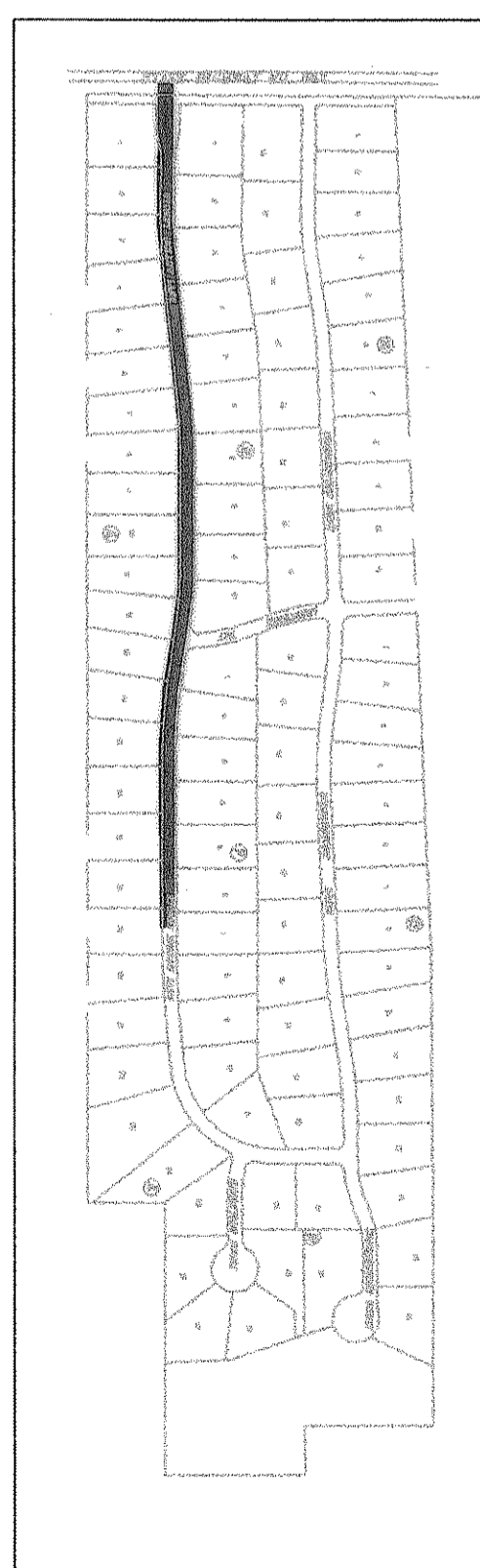

SAN. SEWER MAP

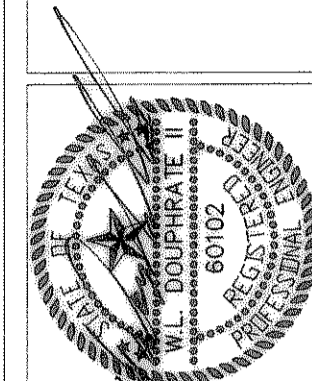

THE SEAL APPEARING ON THIS DOCUMENT WAS AUTHORIZED BY THE STATE OF TEXAS P.E. NO. 60102 ON 8/7/04

DOUPHRATE & ASSOCIATES, INC.
 ENGINEERING - PROJECT MANAGEMENT - SURVEYING
 2235 RIDGE RD., # 200 ROCKWALL, TEXAS 75087
 PHONE: (972)771-9004 FAX: (972)771-9005

SANITARY SEWER PROFILE
LINE E
STONE HOLLOW ADDITION
 CITY OF ROCKWALL, ROCKWALL COUNTY, TEXAS

REV. 4-29-02
 PER CITY COMMENTS

REVISION	
CHECKED	W.L.D.
DRAWN	K.E.B.
DATE	12/01
PROJECT	9907SS3