

SANITARY SEWER MAP

BENCHMARK NOTES:

R.R. SPIKE SET IN PP 89± E OF N.E. COR. OF PROPERTY
ELEV: 558.16

R.R. SPIKE SET IN PP 2± WEST OF N.W. COR. OF PROPERTY
ELEV: 549.83

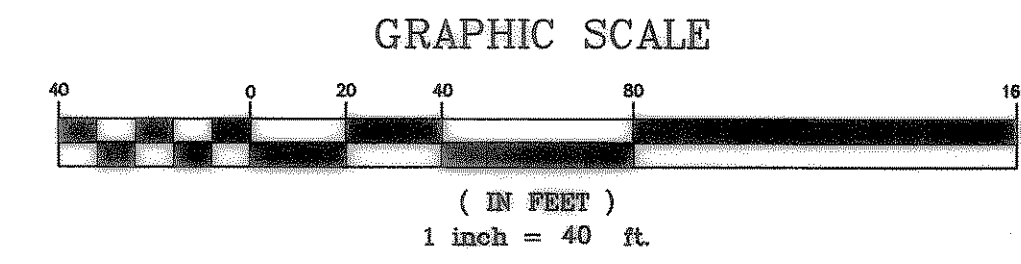

LINE B

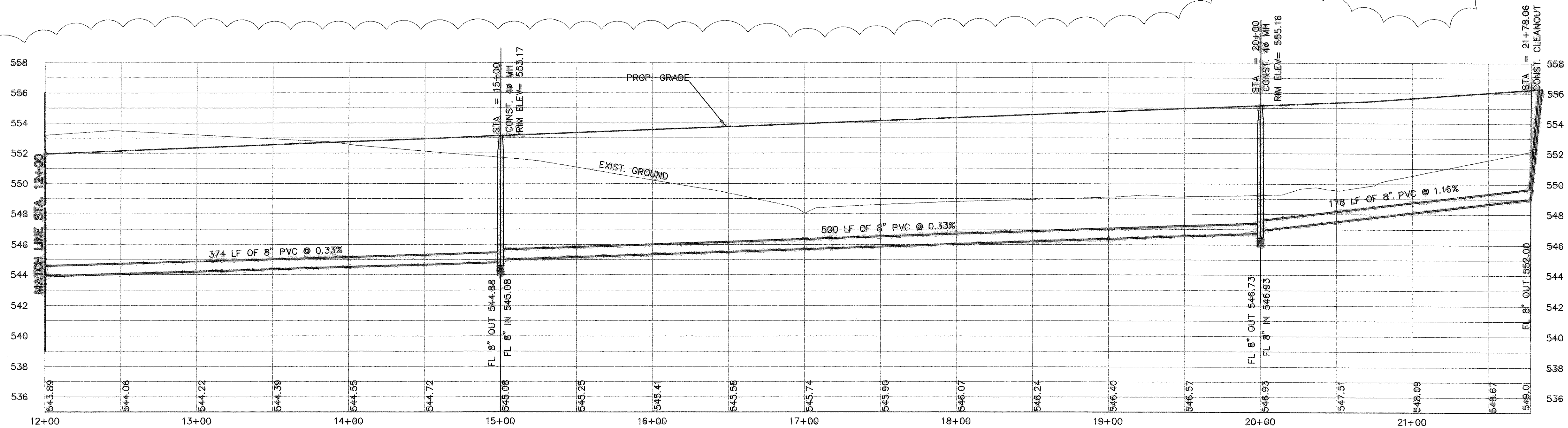
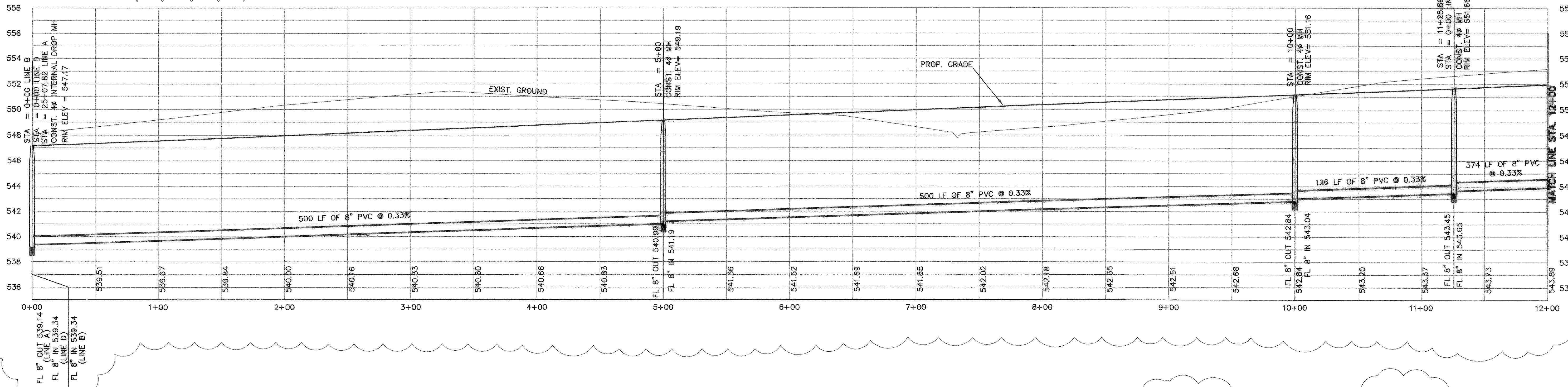

REVISED TO CONFORM TO CONSTRUCTION RECORDS.
[Signature] DATE: 1/12/04

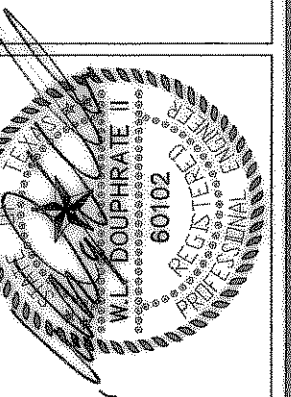

THE SEAL APPEARING ON THIS DOCUMENT WAS AUTHORIZED BY THE BOARD OF ENGINEERING EXAMINERS OF THE STATE OF TEXAS P.L. NO. 60102 ON 1/12/04

DOUPHRATE & ASSOCIATES, INC.
ENGINEERING - PROJECT MANAGEMENT - SURVEYING
2235 RIDGE RD., # 200 ROCKWALL, TEXAS 75087
PHONE: (972)771-9004 FAX: (972)771-9005

SANITARY SEWER PROFILE
LINE B
STONEY HOLLOW ADDITION
CITY OF ROCKWALL, ROCKWALL COUNTY, TEXAS

6/6/03 REVISED

REVISION
CHECKED
W.L.D.

DRAWN
K.E.B.

DATE
12/01

PROJECT
9907SS2

22
OF
48