

BENCHMARK NOTES:
 R.R. SPIKE SET IN PP 89± E OF N.E. COR. OF PROPERTY
 ELEV: 558.16
 R.R. SPIKE SET IN PP 2± WEST OF N.W. COR. OF PROPERTY
 ELEV: 549.83

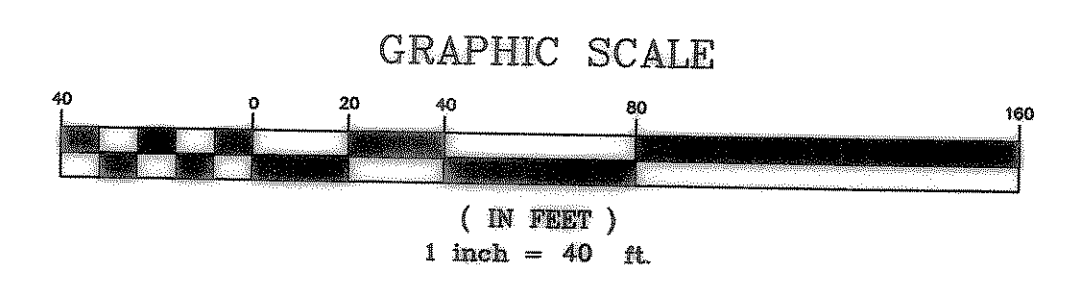

LINE A

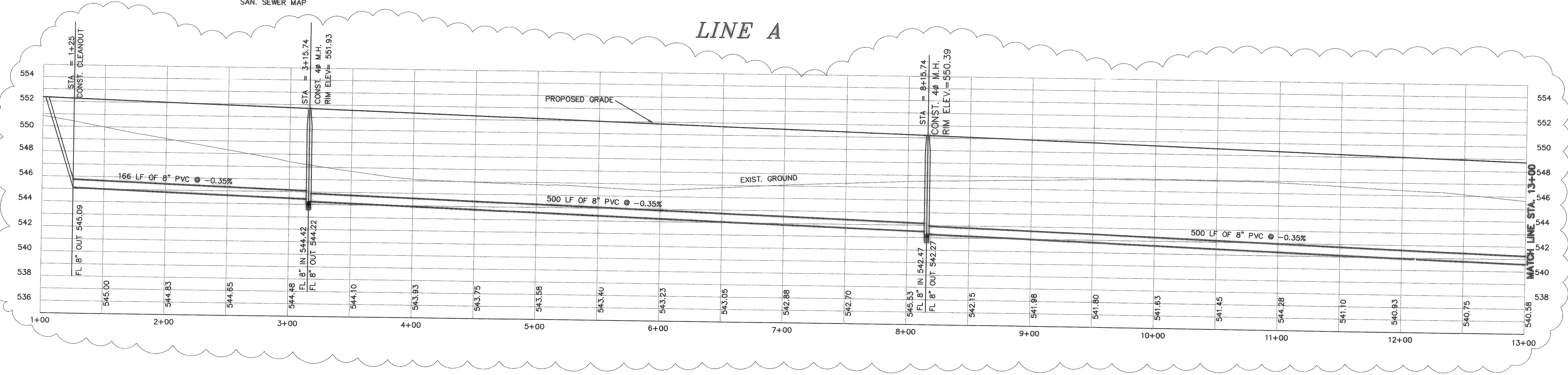

LINE A

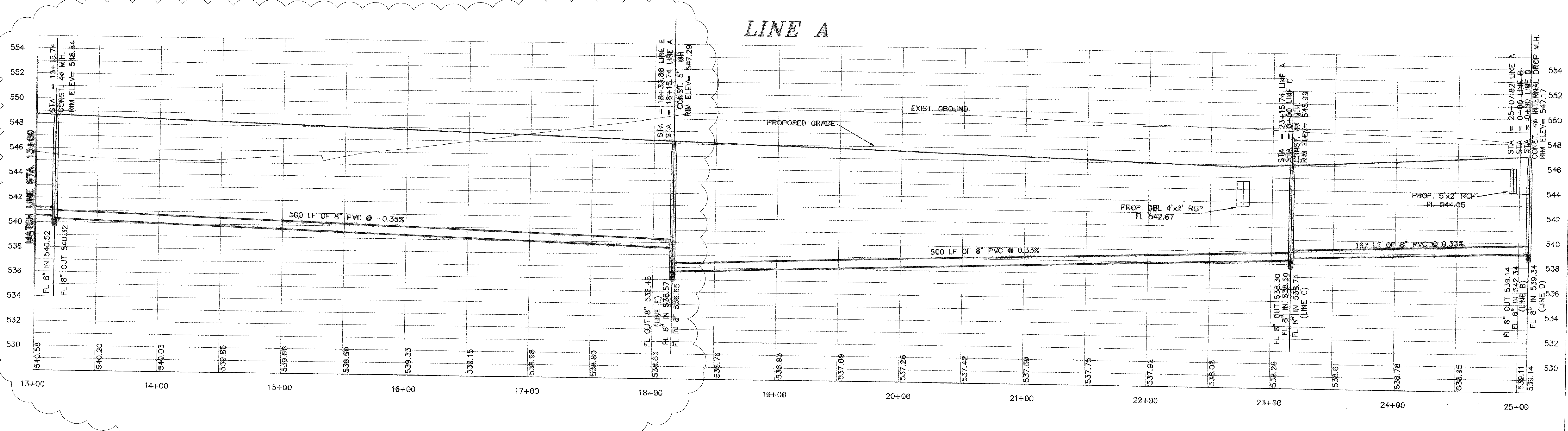

REVISED TO CONFORM TO CONSTRUCTION RECORDS.
[Signature] DATE: 1/12/04

SANITARY SEWER PROFILE
LINE A
STONEY HOLLOW ADDITION
 CITY OF ROCKWALL, ROCKWALL COUNTY, TEXAS

6/6/03 REVISED

REVISION	W.L.D.
CHECKED	K.E.B.
DRAWN	12/01
DATE	9907SS1
PROJECT	

21
of
48

DOUPHRADE & ASSOCIATES, INC.
 ENGINEERING - PROJECT MANAGEMENT - SURVEYING
 2235 RIDGE RD., # 200 ROCKWALL, TEXAS 75087
 PHONE: (972)771-9004 FAX: (972)771-9005