

DOUPHRAE & ASSOCIATES, INC.
 ENGINEERING - PROJECT MANAGEMENT - SURVEYING
 2235 RIDGE RD., # 200 ROCKWALL, TEXAS 75087
 PHONE: (972)771-9004 FAX: (972)771-9005

SANITARY SEWER PLAN
 STONEY HOLLOW ADDITION
 CITY OF ROCKWALL
 ROCKWALL COUNTY, TEXAS

REV. 3-29-02
 PER CITY COMMENTS
 REV. 6-04-02
 PER CITY COMMENTS

REVISION
W.L.D. CHECKED
K.E.B. DRAWN
4/02 DATE
9907SEW-2 PROJECT

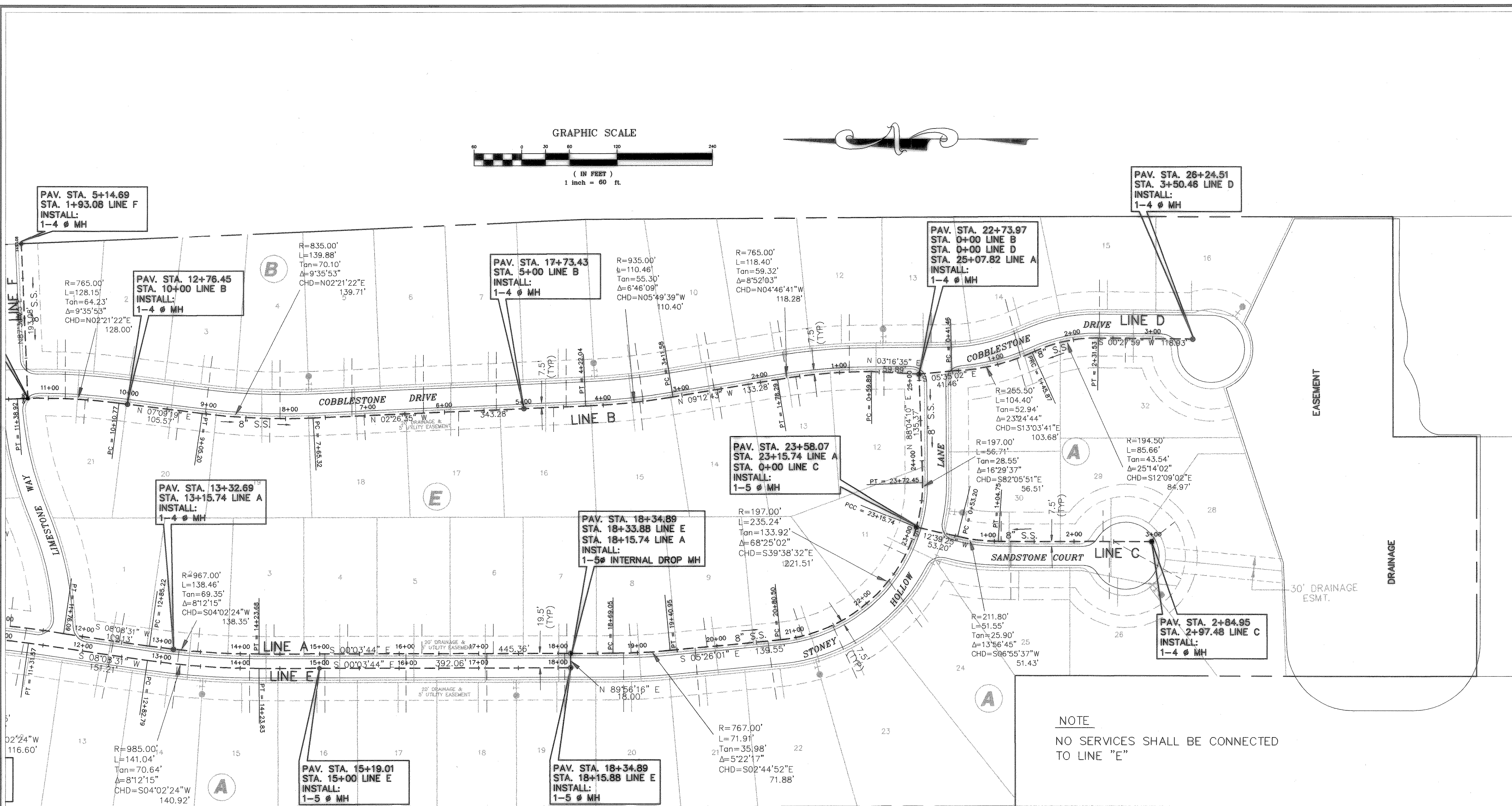
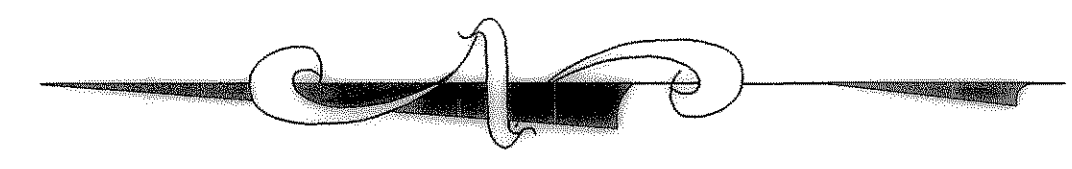
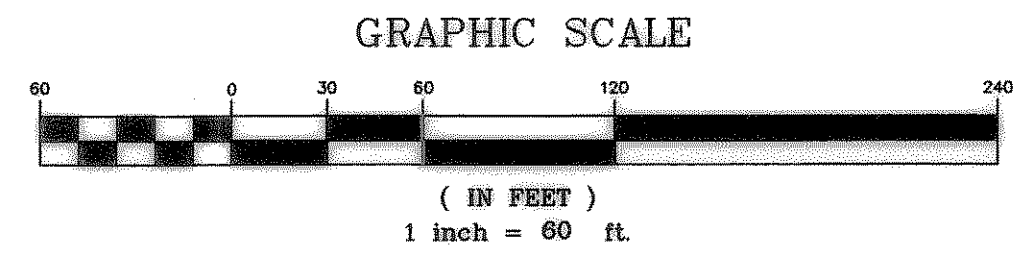

BLOCK A
 WINDMILL VALLEY

BENCHMARK NOTES:
 R.R. SPIKE SET IN PP 89+- E OF N.E. COR. OF PROPERTY
 ELEV: 558.16
 R.R. SPIKE SET IN PP 2+- WEST OF N.W. COR. OF PROPERTY
 ELEV: 549.83

SANITARY SEWER LINES TO BE 7.5' FROM EDGE OF PVMT.

LEGEND
 --- = SANITARY SEWER LATERAL SERVICE

REVISOR: W.L.D.
 CHECKED: K.E.B.
 DATE: 4/12/02