

PAVING MAP

BENCHMARK NOTES:

R.R. SPIKE SET IN PP 89± E OF N.E. COR. OF PROPERTY
ELEV: 558.16

R.R. SPIKE SET IN PP 2± WEST OF N.W. COR. OF PROPERTY
ELEV: 549.83

HIGH POINT ELEV = 552.30
HIGH POINT STA = 1+99.16
PVI STA = 1+70
PVI ELEV = 552.50
A.D. = -2.46
K = 40.69

LOW POINT ELEV = 551.76
LOW POINT STA = 3+25.77
PVI STA = 3+39.68
PVI ELEV = 551.65
A.D. = 1.86
K = 32.18

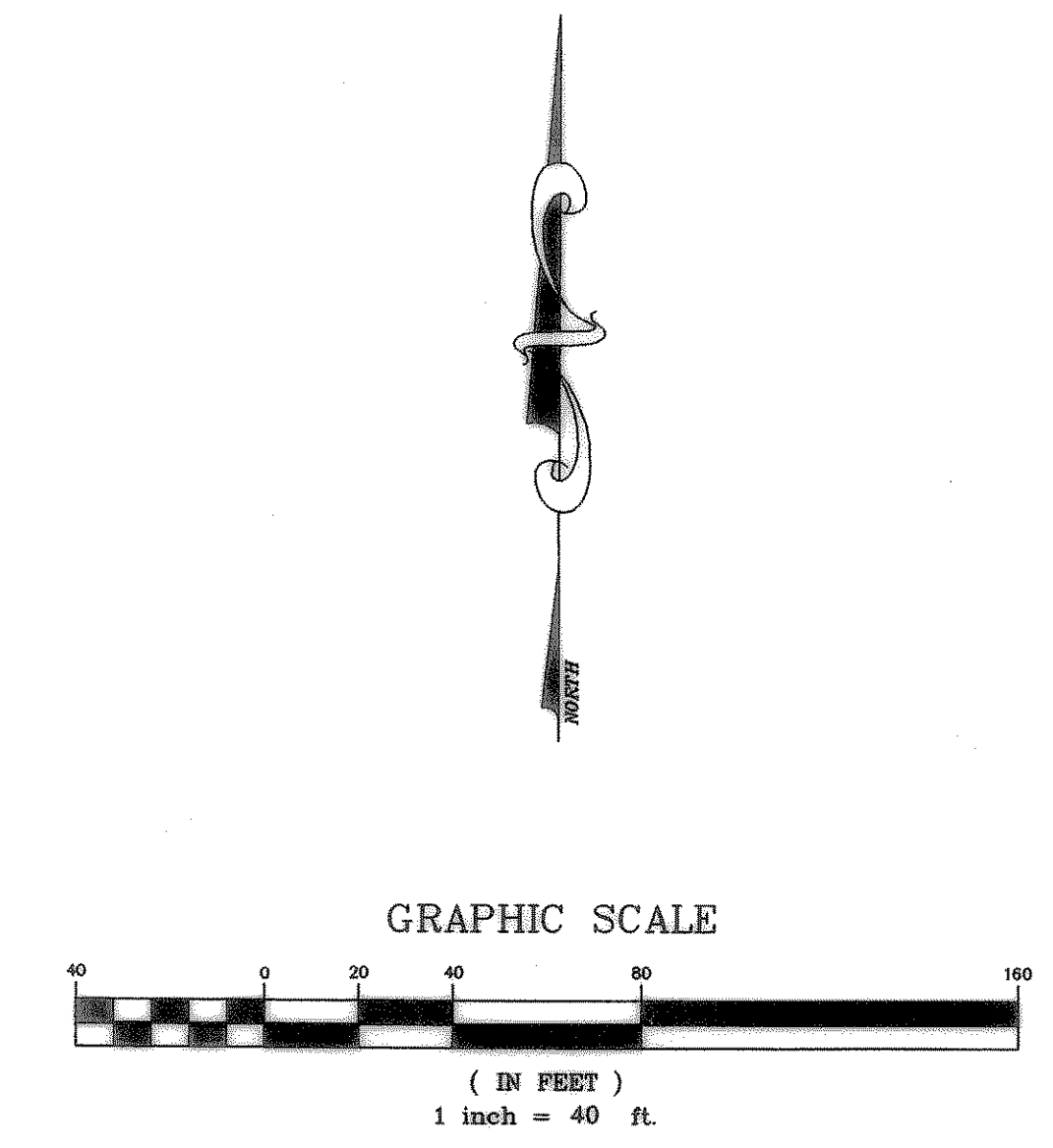
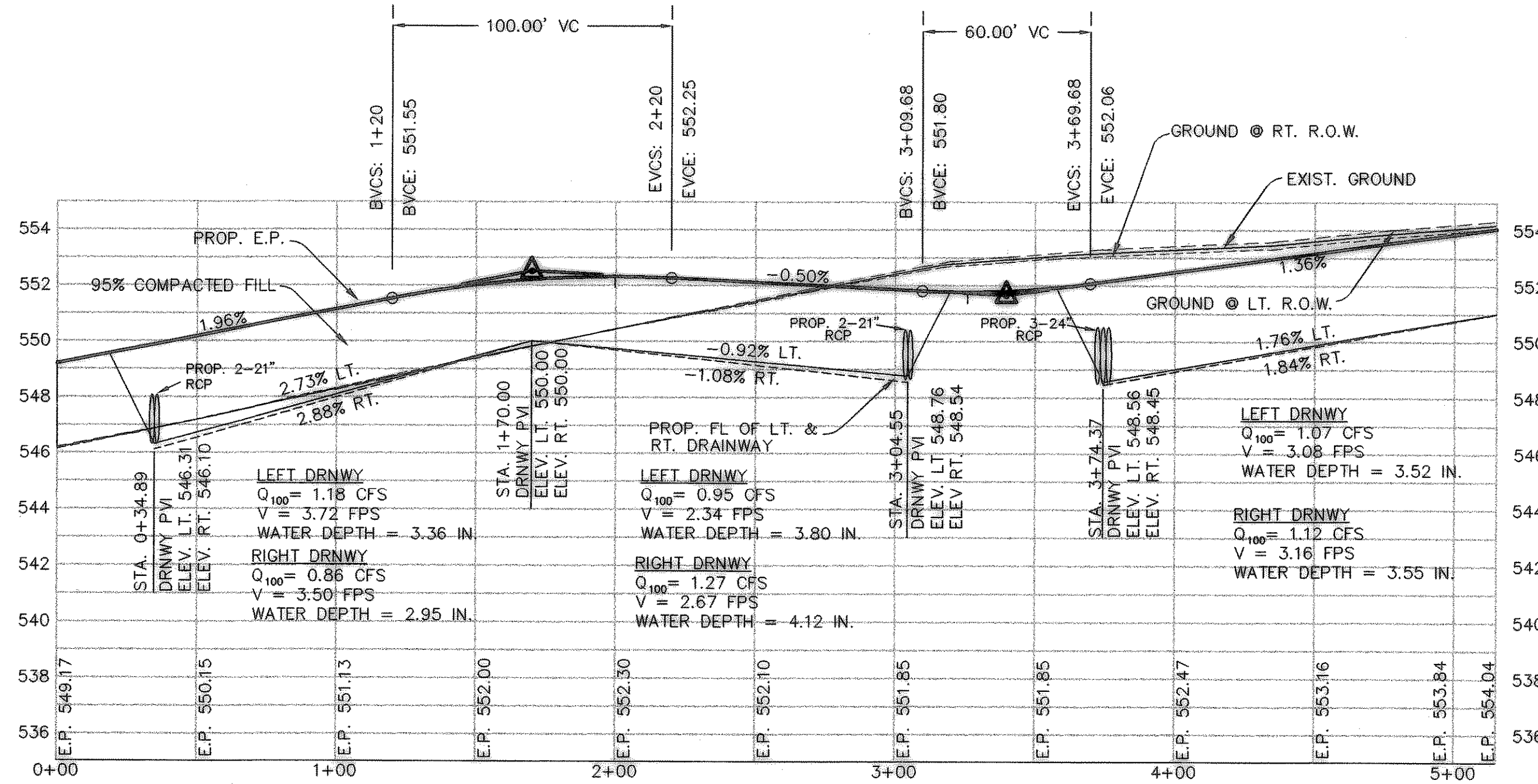

REVISED TO CONFORM TO CONSTRUCTION RECORDS.
[Signature] DATE: 4/12/04

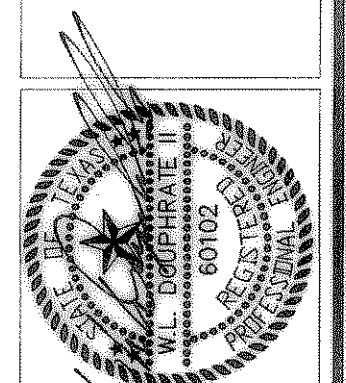

THE SEAL APPEARING ON THIS PROJECT IS THE PROPERTY OF W.L. DOUPHRATE II, TEXAS P.E. NO. 60102 ON 8/1/02

DOUPHRATE & ASSOCIATES, INC.
ENGINEERING - PROJECT MANAGEMENT - SURVEYING
2235 RIDGE RD., # 200 ROCKWALL, TEXAS 75087
PHONE: (972)771-9004 FAX: (972)771-9005

PAVING PLAN & PROFILE
LIMESTONE WAY STA. 0+00 - 5+14.69
STONEY HOLLOW ADDITION
CITY OF ROCKWALL, ROCKWALL COUNTY, TEXAS

REV. 4-29-02 PER CITY COMMENTS
REV. 6-04-02 PER CITY COMMENTS

REVISION	W.L.D. CHECKED
DATE	K.E.B. DRAWN
DATE	12/01
PROJECT	9907PV6