

**BENCHMARK NOTES:**  
 R.R. SPIKE SET IN PP 89± E OF N.E. COR. OF PROPERTY  
 ELEV. = 558.16  
 R.R. SPIKE SET IN PP 2± WEST OF N.W. COR. OF PROPERTY  
 ELEV. = 549.83

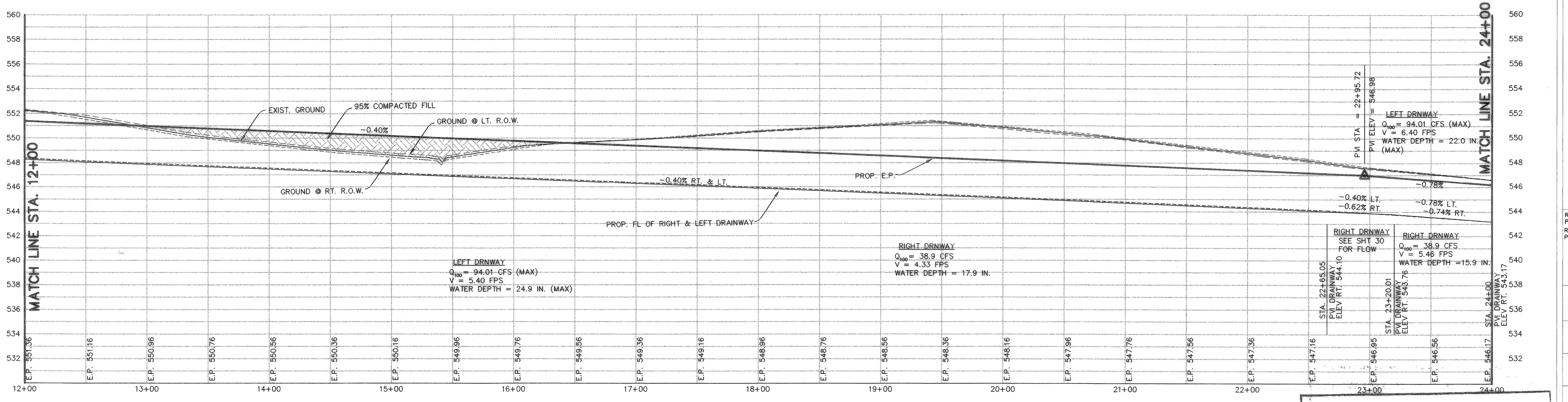

REVISED TO CONFORM TO CONSTRUCTION RECORDS.  
 DATE: 1/2/18

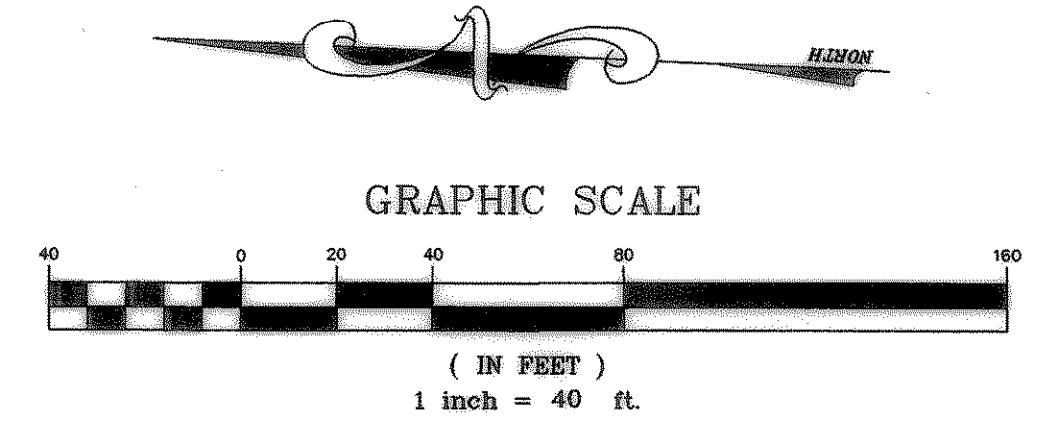
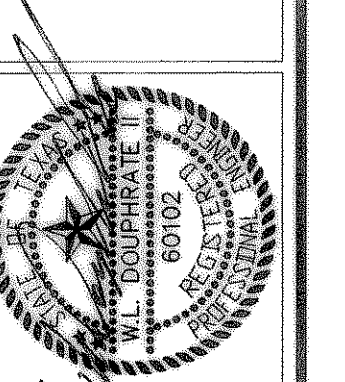

THE SEAL APPEARING ON THIS DOCUMENT IS THE PROPERTY OF W.L. DOUPHRATE, INC. NO. 80102 ON 8/17/12

**DOUPHRATE & ASSOCIATES, INC.**  
 ENGINEERS - PROJECT MANAGEMENT - SURVEYING  
 2235 RIDGE RD., # 200 ROCKWALL, TEXAS 75087  
 PHONE: (972)771-9004 FAX: (972)771-9005

**PAVING PLAN & PROFILE**  
**COBBLESTONE DR. 12+00 - 24+00**  
**STONEY HOLLOW ADDITION**  
 CITY OF ROCKWALL, ROCKWALL COUNTY, TEXAS

REV. 4-29-02 PER CITY COMMENTS  
 REV. 6-04-02 PER CITY COMMENTS

REVISION  
 CHECKED: W.L.D.  
 DRAWN: K.E.B.  
 DATE: 12/01  
 PROJECT: 9907PV5