

BENCHMARK NOTES:

R.R. SPIKE SET IN PP 89± E OF N.E. COR. OF PROPERTY
ELEV: 558.16

R.R. SPIKE SET IN PP 2± WEST OF N.W. COR. OF PROPERTY
ELEV: 549.83

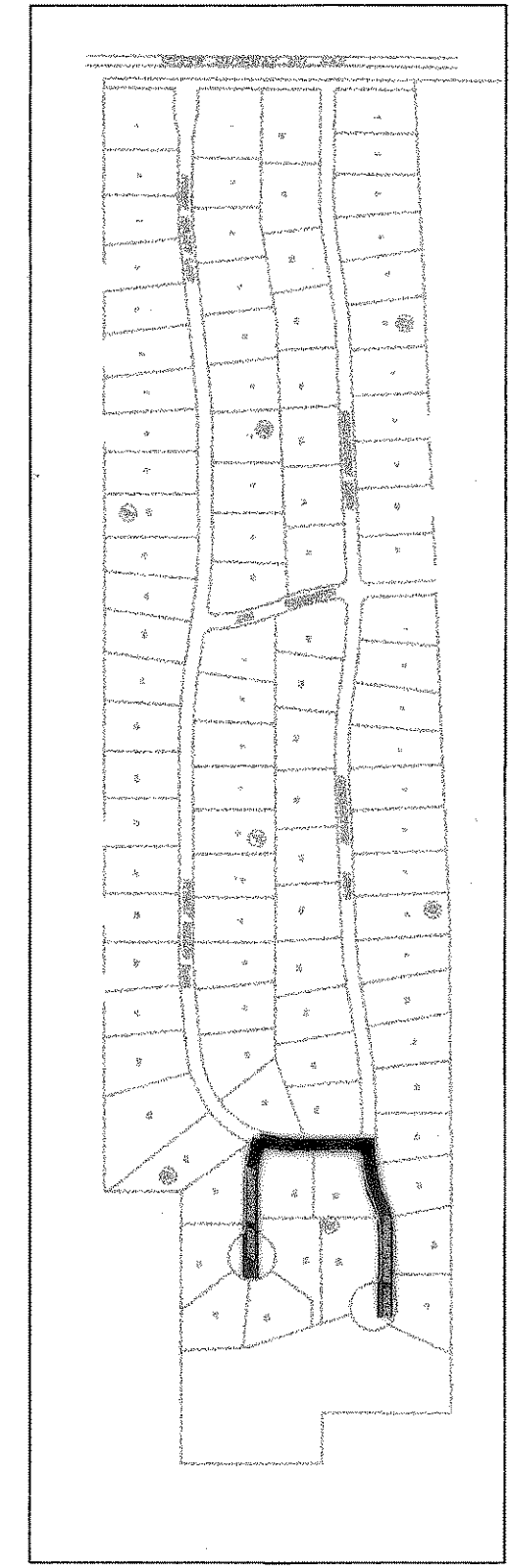
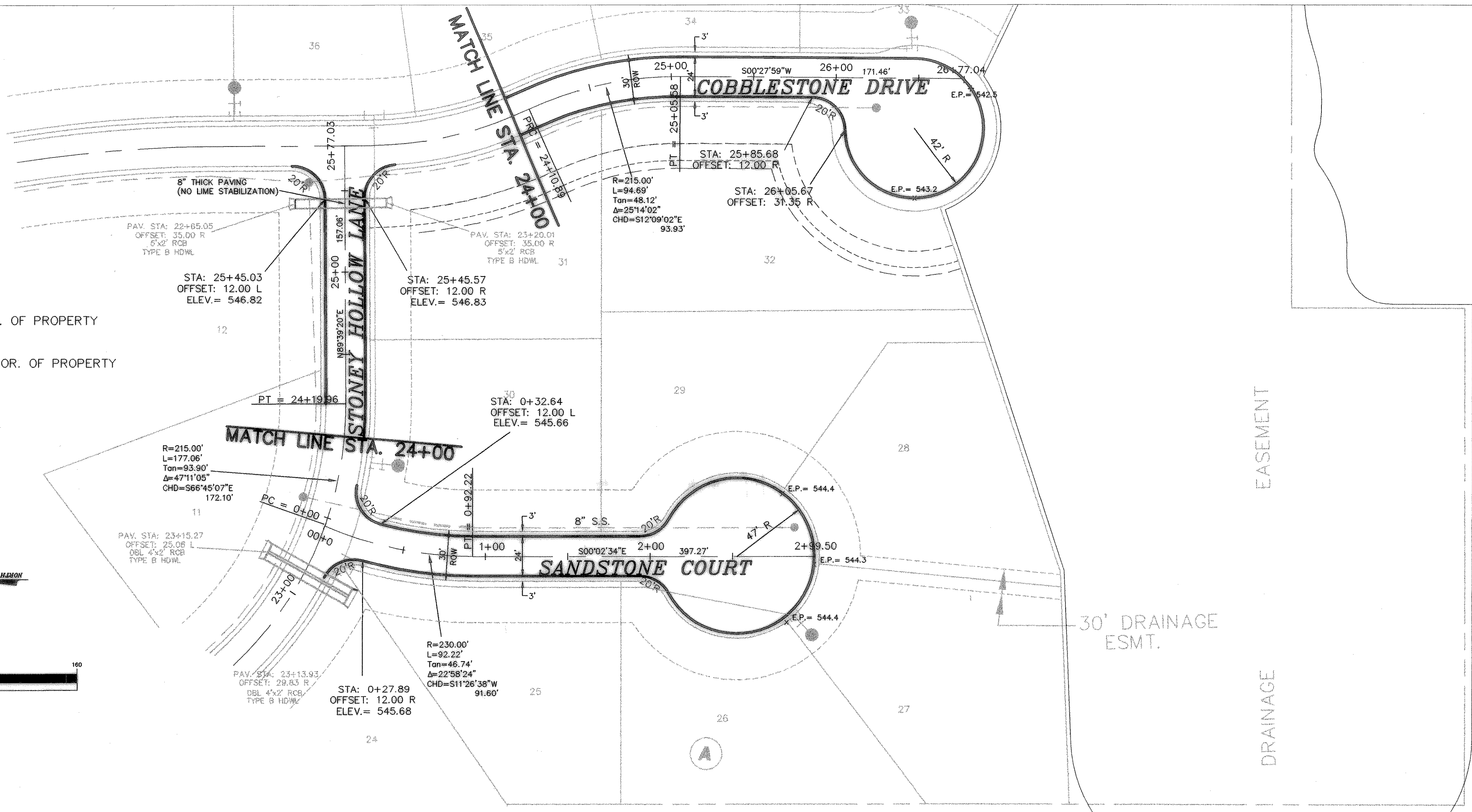
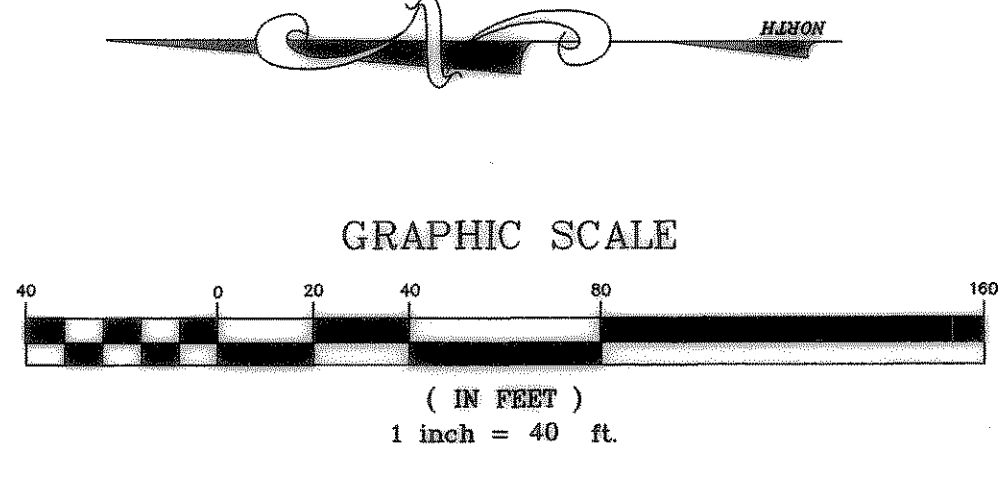

COBBLESTONE DRIVE

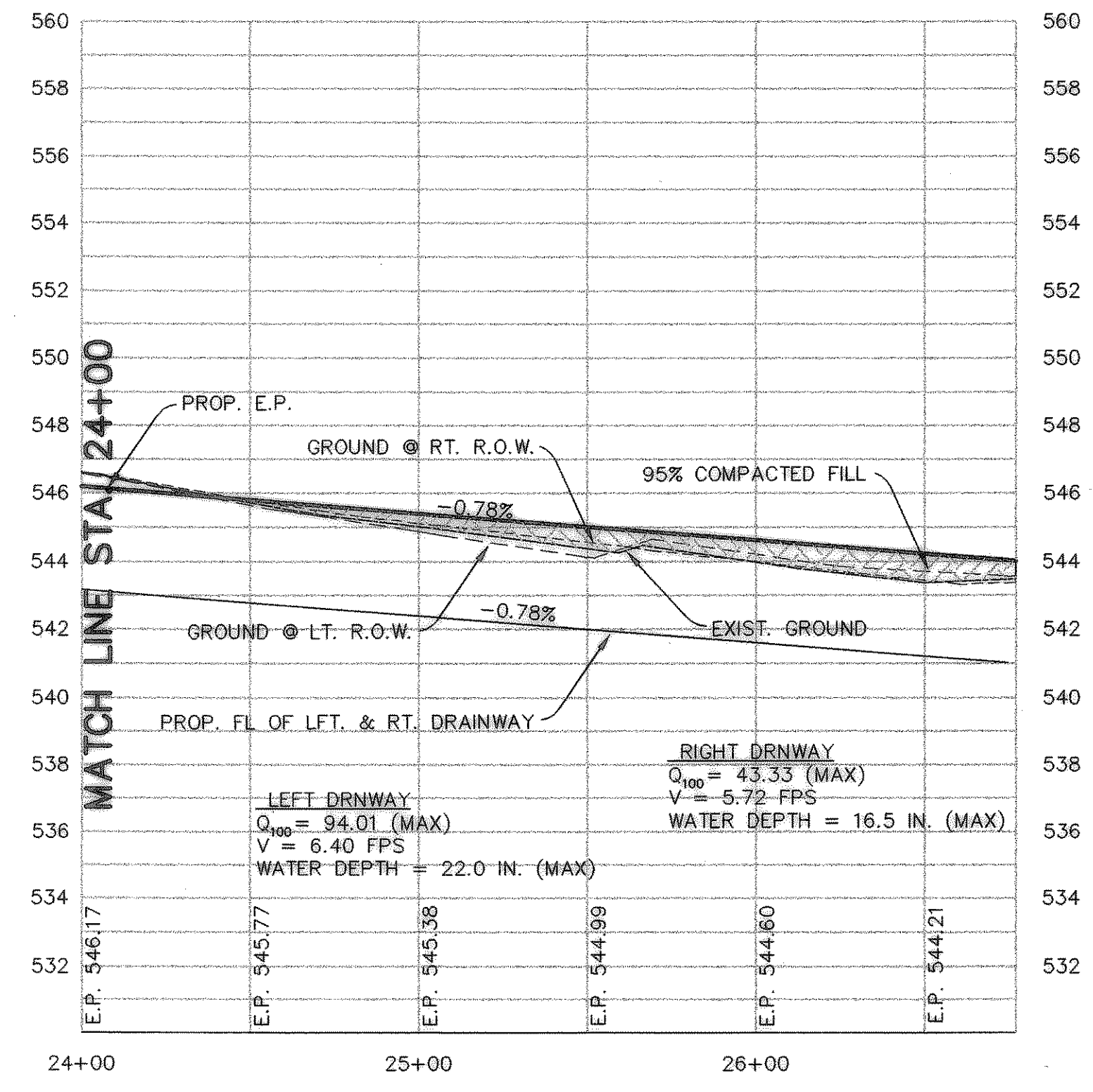

STONEY HOLLOW LANE

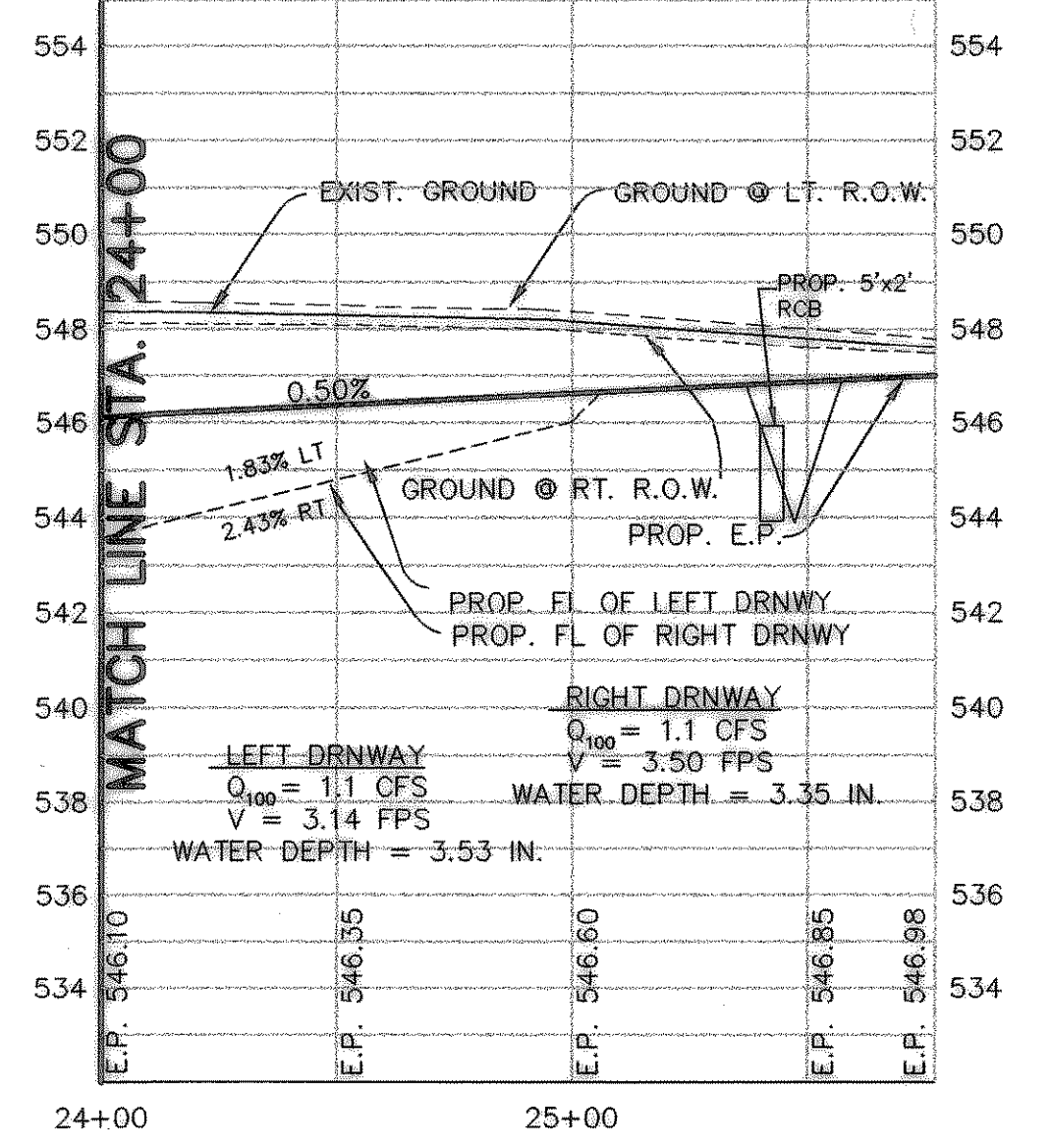

SANDSTONE COURT

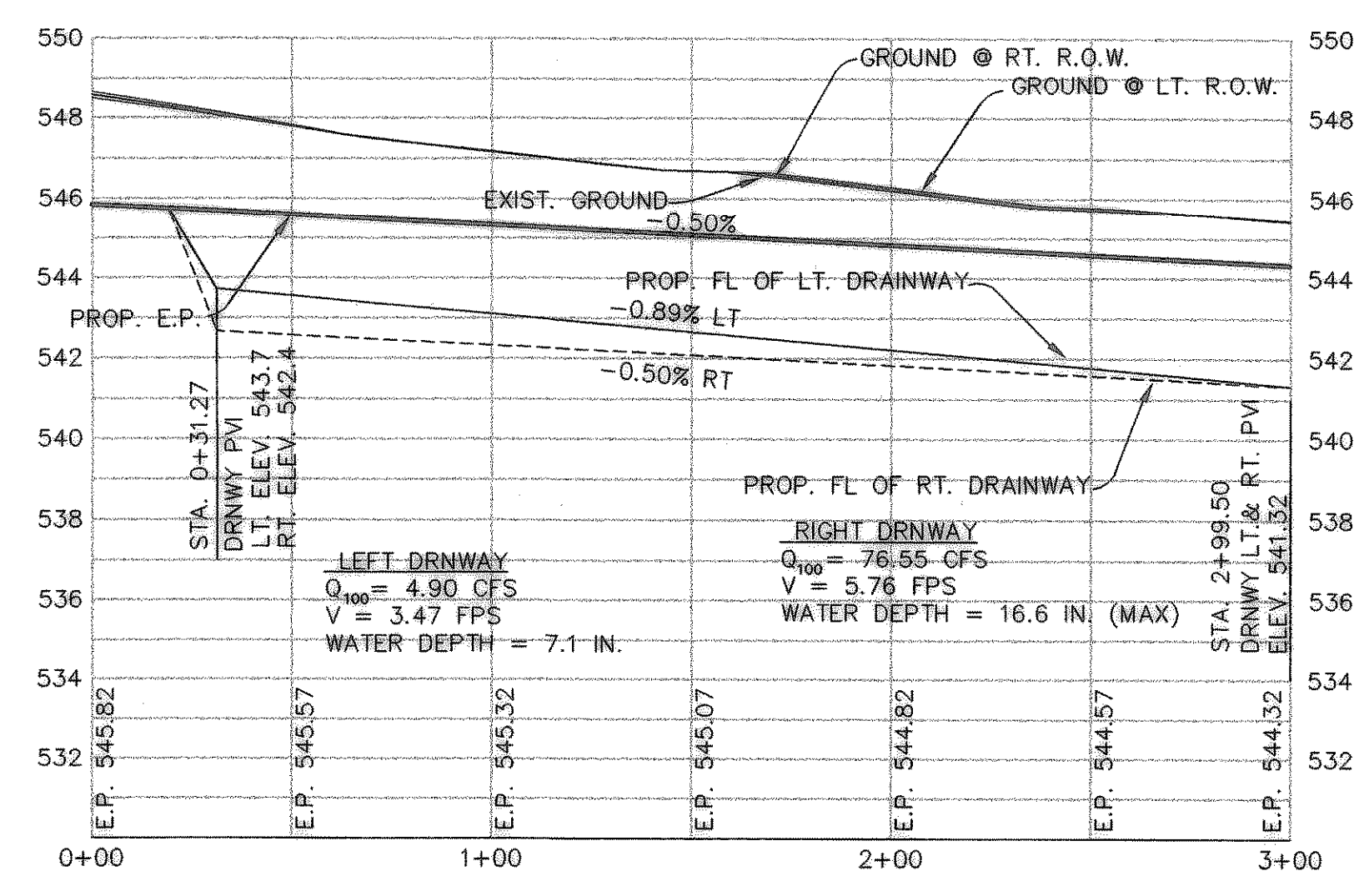

REVISED TO CONFORM TO CONSTRUCTION RECORDS.
[Signature] DATE: 4/2/02

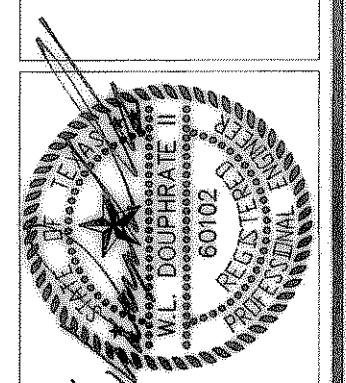

THE SEAL APPEARING ON THIS PLAN IS THE PROPERTY OF W.L. DOUPHRATE II, ENGINEER IN CHARGE, STATE OF TEXAS, NO. 60102 ON 8/1/02

DOUPHRATE & ASSOCIATES, INC.
ENGINEERING - PROJECT MANAGEMENT - SURVEYING
2235 RIDGE RD., # 200 ROCKWALL, TEXAS 75087
PHONE: (972)771-9004 FAX: (972)771-9005

PAVING PLAN & PROFILE
COBBLESTONE DR. & SANDSTONE CT.
STONEY HOLLOW ADDITION
CITY OF ROCKWALL, ROCKWALL COUNTY, TEXAS

REV. 4-29-02 PER CITY COMMENTS
REV. 5-04-02 PER CITY COMMENTS

REVISION
W.L.D. CHECKED
K.E.B. DRAWN
12/01 DATE
9907PV3 PROJECT