

**BENCHMARK NOTES:**

R.R. SPIKE SET IN PP 89± E OF N.E. COR. OF PROPERTY  
ELEV: 558.16

R.R. SPIKE SET IN PP 2± WEST OF N.W. COR. OF PROPERTY  
ELEV: 549.83

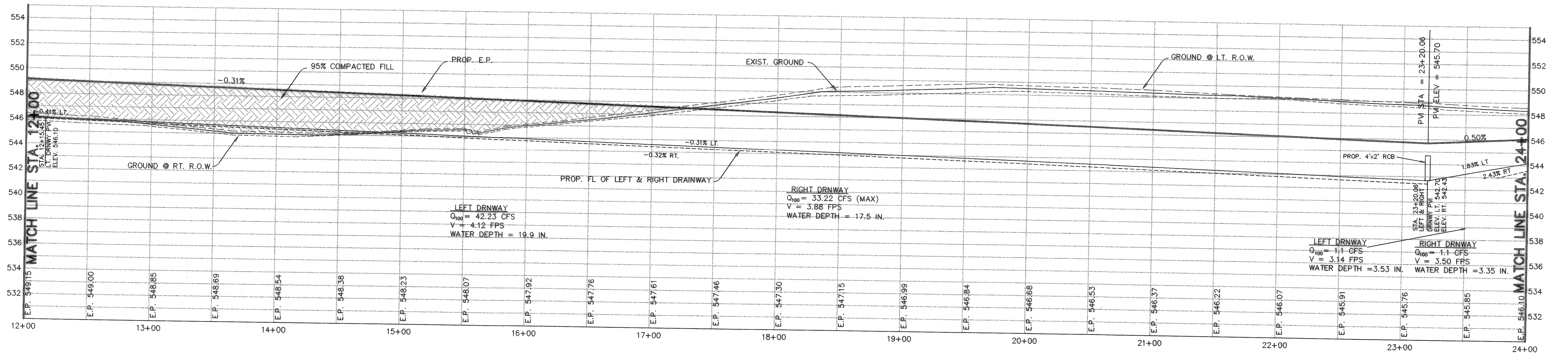
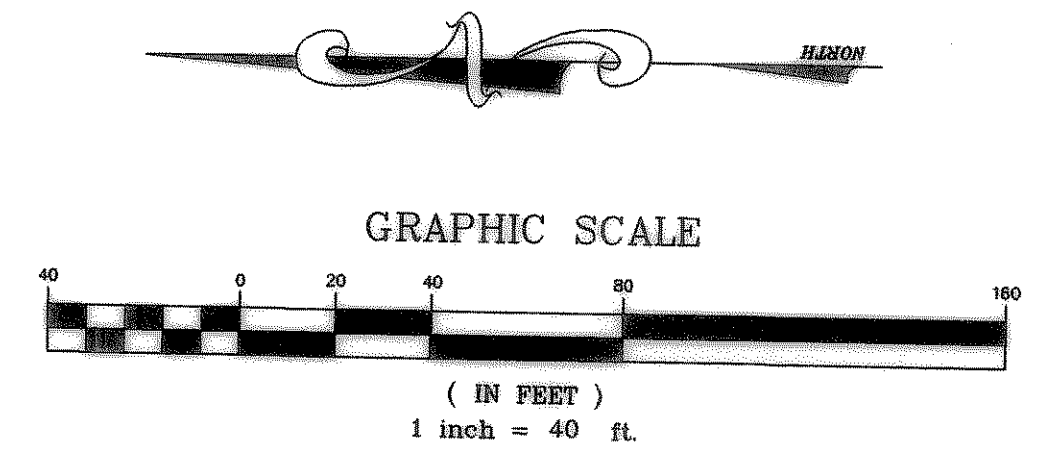

REVISED TO CONFORM TO CONSTRUCTION RECORDS.

*[Signature]* DATE: 1/2/12

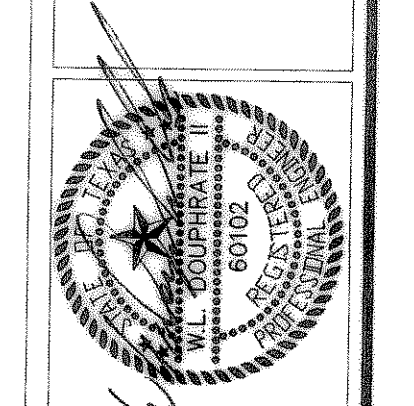

**DOUPHRADE & ASSOCIATES, INC.**  
ENGINEERING - PROJECT MANAGEMENT - SURVEYING  
2235 RIDGE RD., # 200 ROCKWALL, TEXAS 75087  
PHONE: (972)771-0004 FAX: (972)771-9005

**PAVING PLAN & PROFILE**  
**STONEY HOLLOW STA. 12+00 TO 24+00**  
**STONEY HOLLOW ADDITION**  
CITY OF ROCKWALL, ROCKWALL COUNTY, TEXAS

REV. 4-29-02  
PER CITY COMMENTS  
REV. 5-04-02  
PER CITY COMMENTS

REVISION	W.L.D.
CHECKED	K.E.B.
DRAWN	
DATE	12/01
PROJECT	9907PV2
	10 OF 48