

INSTALL: 8" THICK PAVING (NO LINE STABILIZATION) OVER PROP. RCP

SURFACE ADJUSTED
N = 7041211.03
E = 2600075.32
ELEV: 554.36
CITY BRASS CAP IN CURB

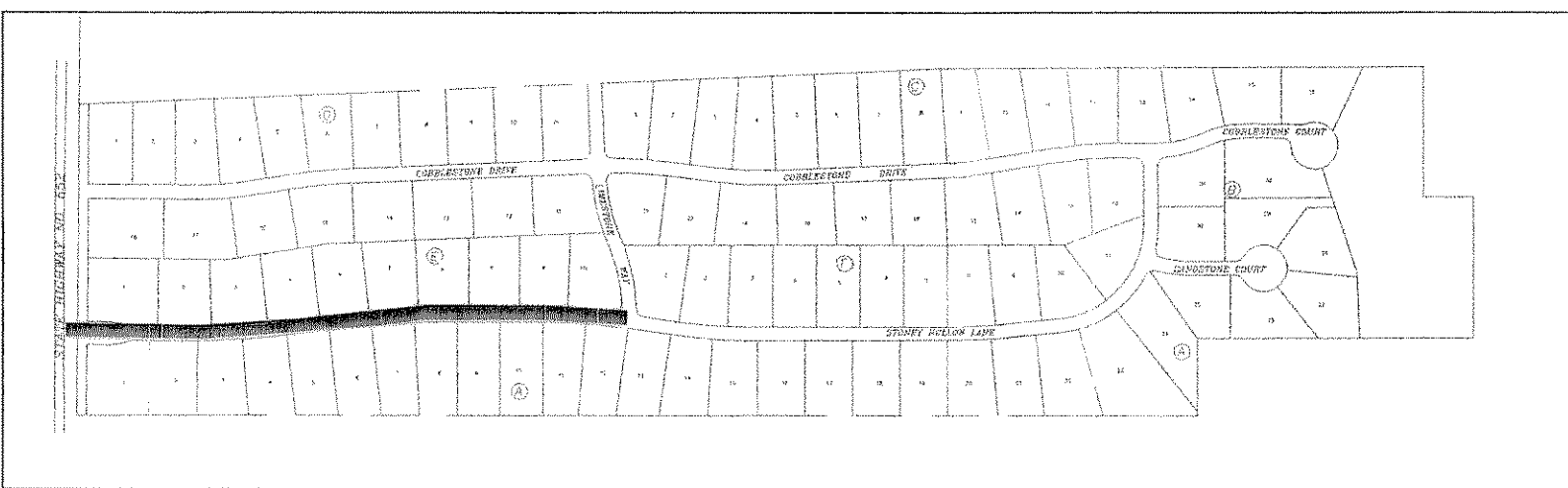

PAVING MAP

BENCHMARK NOTES:

R.R. SPIKE SET IN PP 89± E OF N.E. COR. OF PROPERTY
ELEV: 558.16

R.R. SPIKE SET IN PP 2± WEST OF N.W. COR. OF PROPERTY
ELEV: 549.83

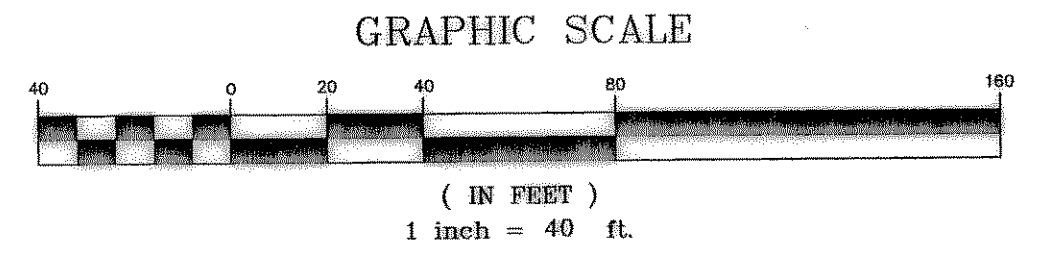

TYPICAL RURAL PAVING SECTION

APPLICABLE TO ALL PAVING
CUL DE SACS PAVED RADIUS = 42'
5" CROWN ON STREET

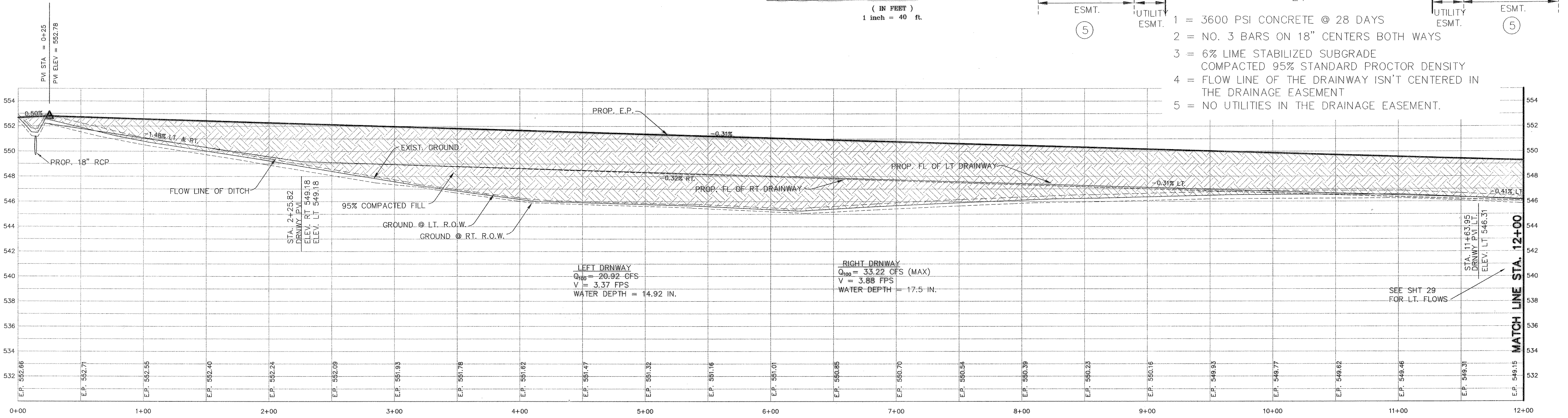
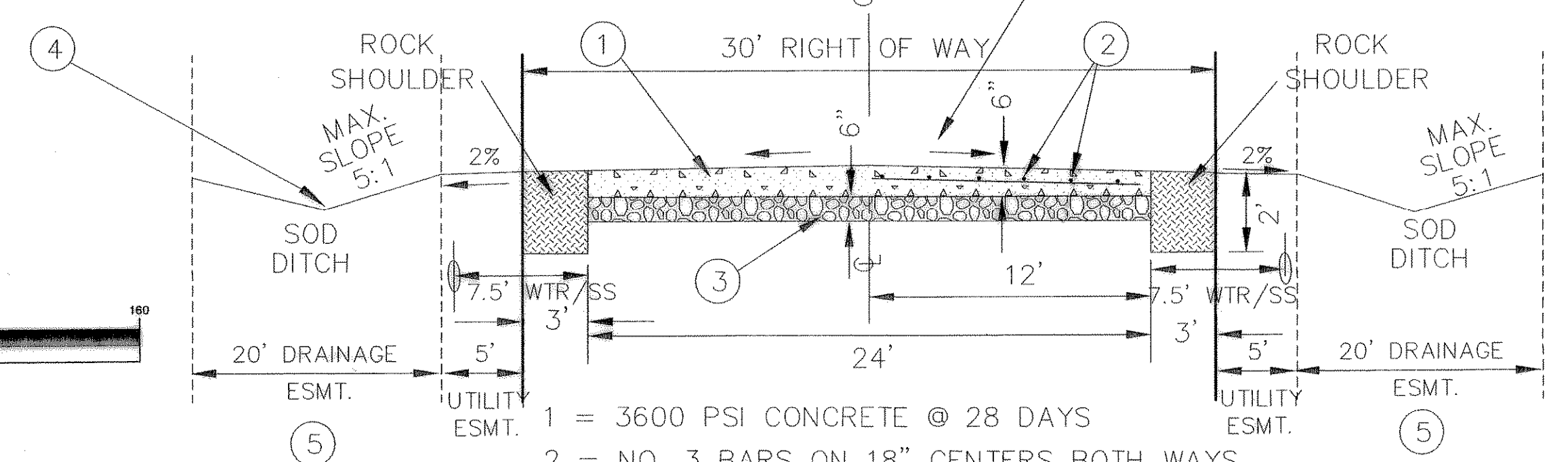

RELEASED TO CONFORM TO CONSTRUCTION RECORDS.

[Signature] DATE: 1/21/04

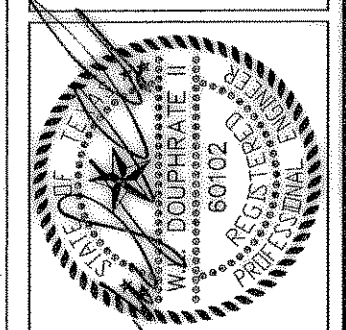

THE SEAL APPEARING ON THIS DOCUMENT WAS AUTHORIZED BY W.L. DOUPHRAITE II TEXAS P.E. NO. 60102 ON 1/21/04

DOUPHRAITE & ASSOCIATES, INC.
ENGINEERING • PROJECT MANAGEMENT • SURVEYING
2235 RIDGE RD., # 200 ROCKWALL, TEXAS 75087
PHONE: (972)771-9004 FAX: (972)771-9005

PAVING PLAN & PROFILE
STONEY HOLLOW LANE 12+00 - 24+00
STONEY HOLLOW ADDITION
CITY OF ROCKWALL, ROCKWALL COUNTY, TEXAS

REV. 4-29-02 PER CITY COMMENTS
REV. 5-04-02 PER CITY COMMENTS
REV. 4-07-03 ENTRANCE

REVISION
W.L.D. CHECKED
K.E.B. DRAWN

12/01 DATE

9907PV1 PROJECT