

LEGEND			
I.R.F.	IRON ROD FOUND	⊗	POWER POLE
I.R.S.	IRON ROD SET	⊙	LIGHT POLE
"x"	CUT X IN CONCRETE	⊗	WATER VALVE
F.C.P.	FENCE CORNER POST	⊗	SANITARY SEWER MANHOLE
///	ASPHALT	⊗	FIRE HYDRANT
⊙	TELEPHONE MANHOLE	⊗	WATER METER
T.C.	TOP OF CURB	T.P.	TOP OF PAVEMENT
G	GUTTER	---	EXISTING CONTOURS
N.G.	NATURAL GROUND	---	PROPOSED CONTOURS

**BENCHMARK INFORMATION:**

BM #1 - ELEV: 518.83  
CITY OF ROCKWALL GPS CONTROL MONUMENT #R011.

BM #2 - ELEV.: 490.08  
"X" CUT SET AT NORTHWEST CORNER OF CONCRETE PAD, APPROX. 19' SOUTH OF THE MOST EASTERLY CORNER OF THE SUBJECT PROPERTY AND THE SOUTHEAST CORNER OF LOT 2, PHASE TWO STONEBRIDGE CENTER.

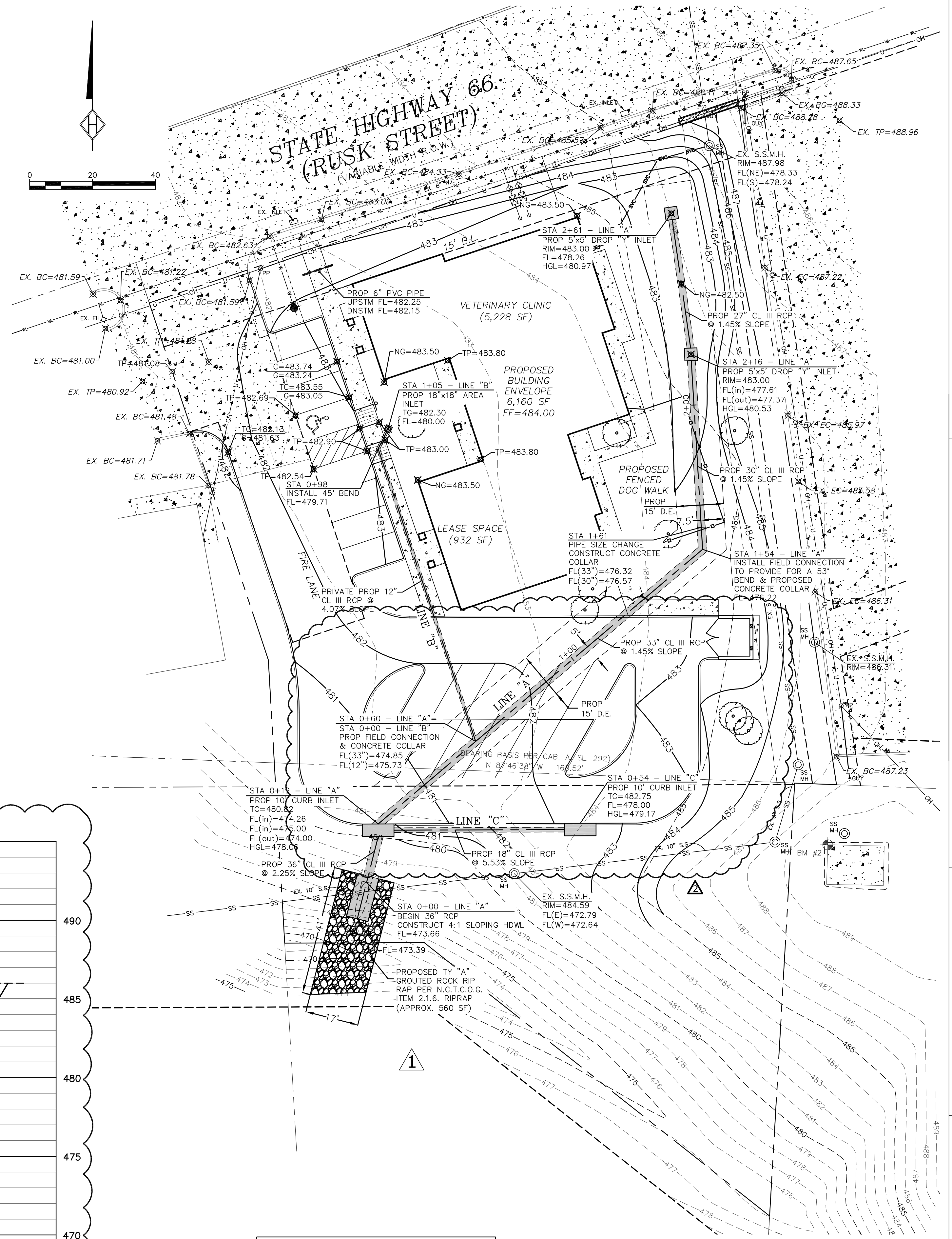
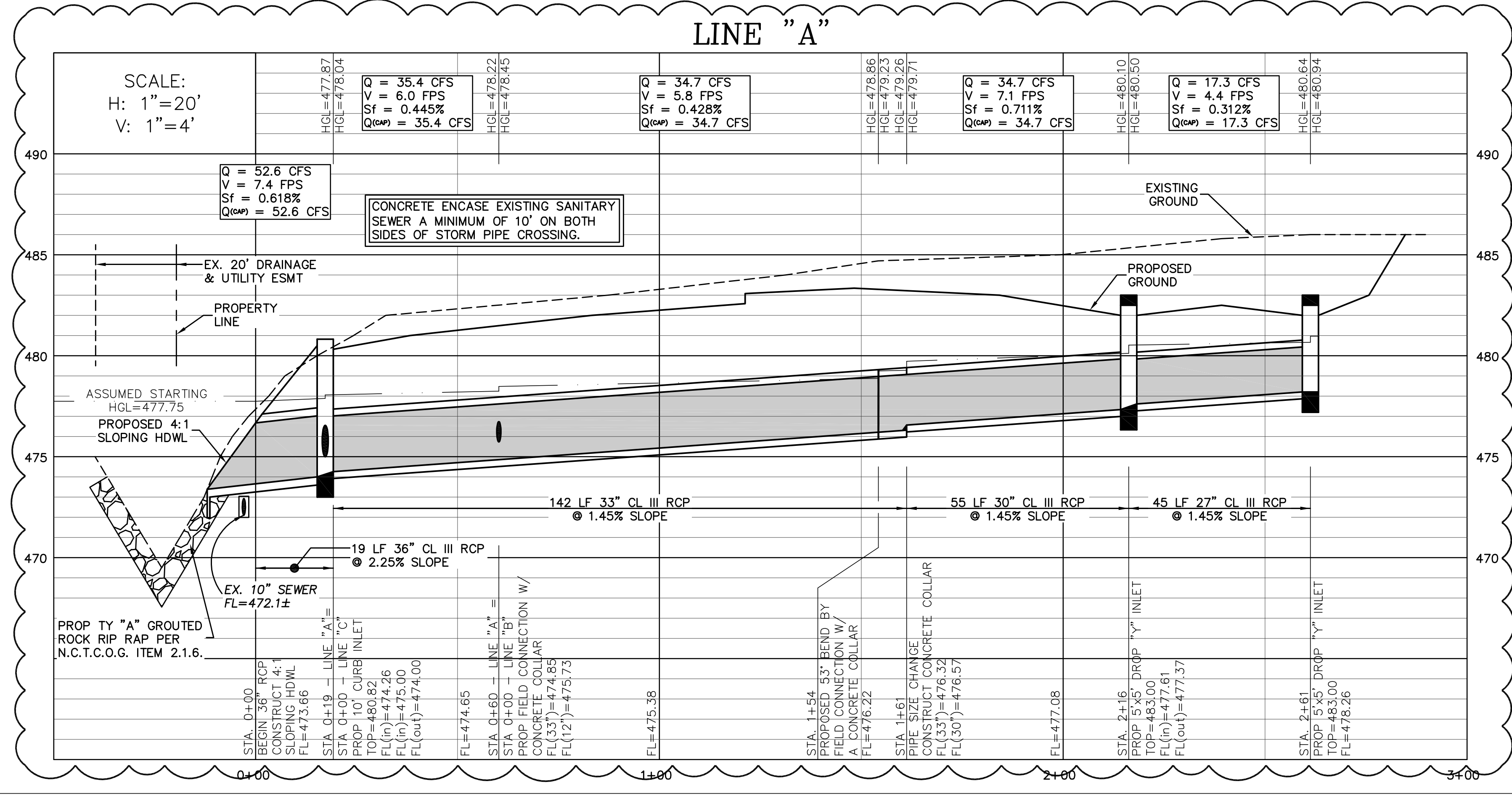
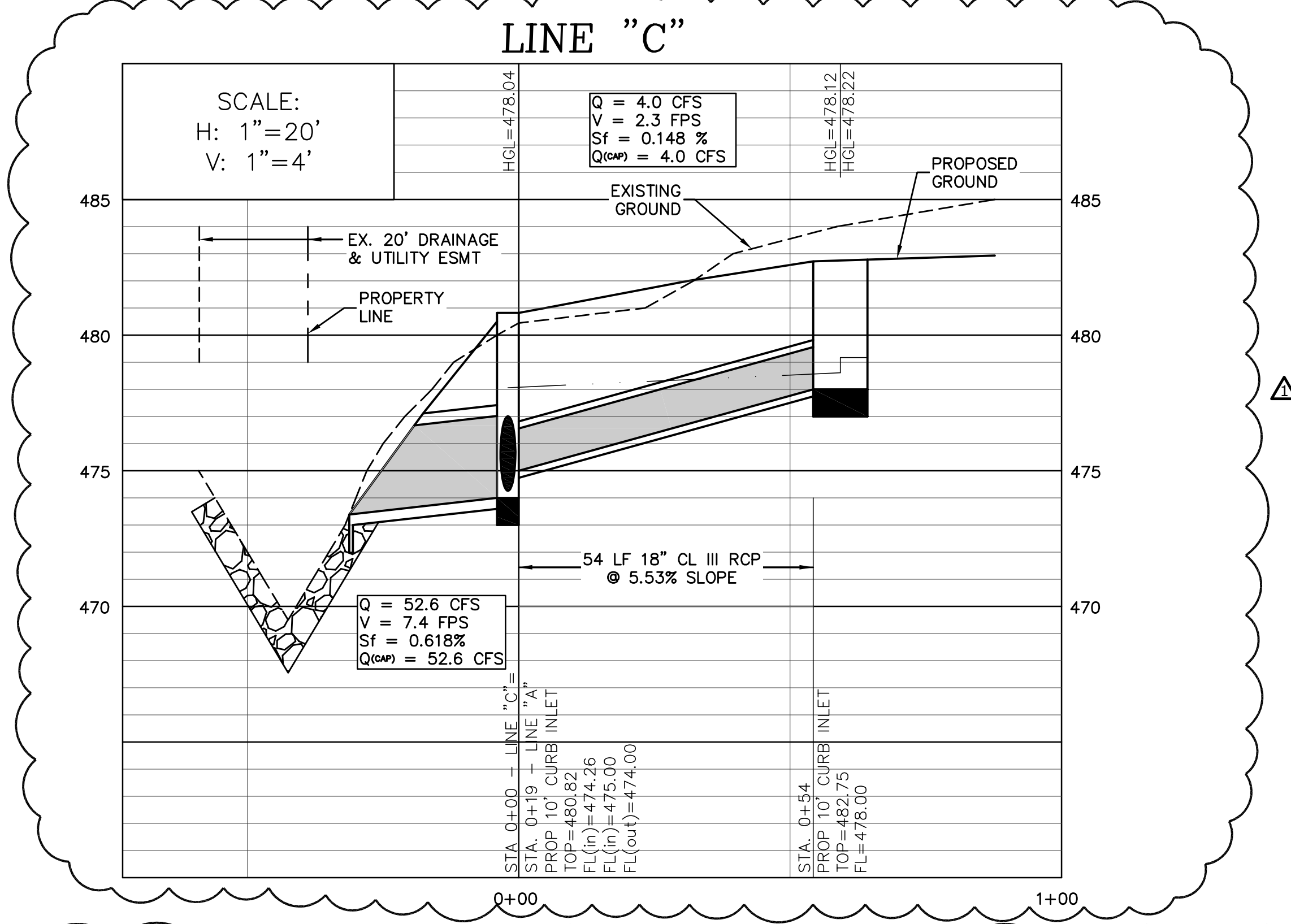

**RECORD DRAWING**

To the best of our knowledge, Homeyer Engineering, Inc., hereby states that this plan is a Record Drawing. The information provided is based on surveying conducted at the site and information provided by the contractor.

Steven R. Homeyer  
Steven R. Homeyer, P.E. #86942  
Date: 07-01-2008

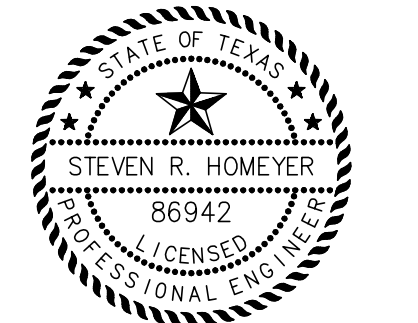

**HOMEYER ENGINEERING, INC.**  
CIVIL ENGINEERING, PLANNING, SITE & LAND PLANNING  
P. O. BOX 294527 • LEWISVILLE, TEXAS • 75029  
972-990-0000 • WWW.HOMEYERENGINEERING.COM

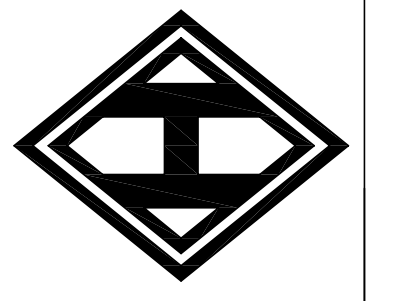

STONEBRIDGE VETERINARY  
1.085 ACRES  
ZONED - GR/SH 66 OVERLAY  
CITY OF ROCKWALL  
ROCKWALL COUNTY, TEXAS

**STORM DRAIN PLAN**

**REVISIONS:**  
02/06/08  
REVISED STORM DRAIN ELEVATIONS TO CLEAR EX. SS.  
03-20-08  
REVISED PARKING & DUMPSTER LOCATION TO PROTECT EXISTING TREES.

DRAWN BY: BSZ  
DATE: 10/15/07  
HEI #: 07-168

SHEET NO: G6

THE SEAL APPEARING ON THIS DOCUMENT WAS AUTHORIZED BY STEVEN R. HOMEYER, P.E. 86942 ON JULY 1, 2008.