

DATE: 07-01-2008
 FILE: 07-01-2008
 PROJECT: STONEBRIDGE VETERINARY
 DRAWING: TRAFFIC CONTROL PLAN

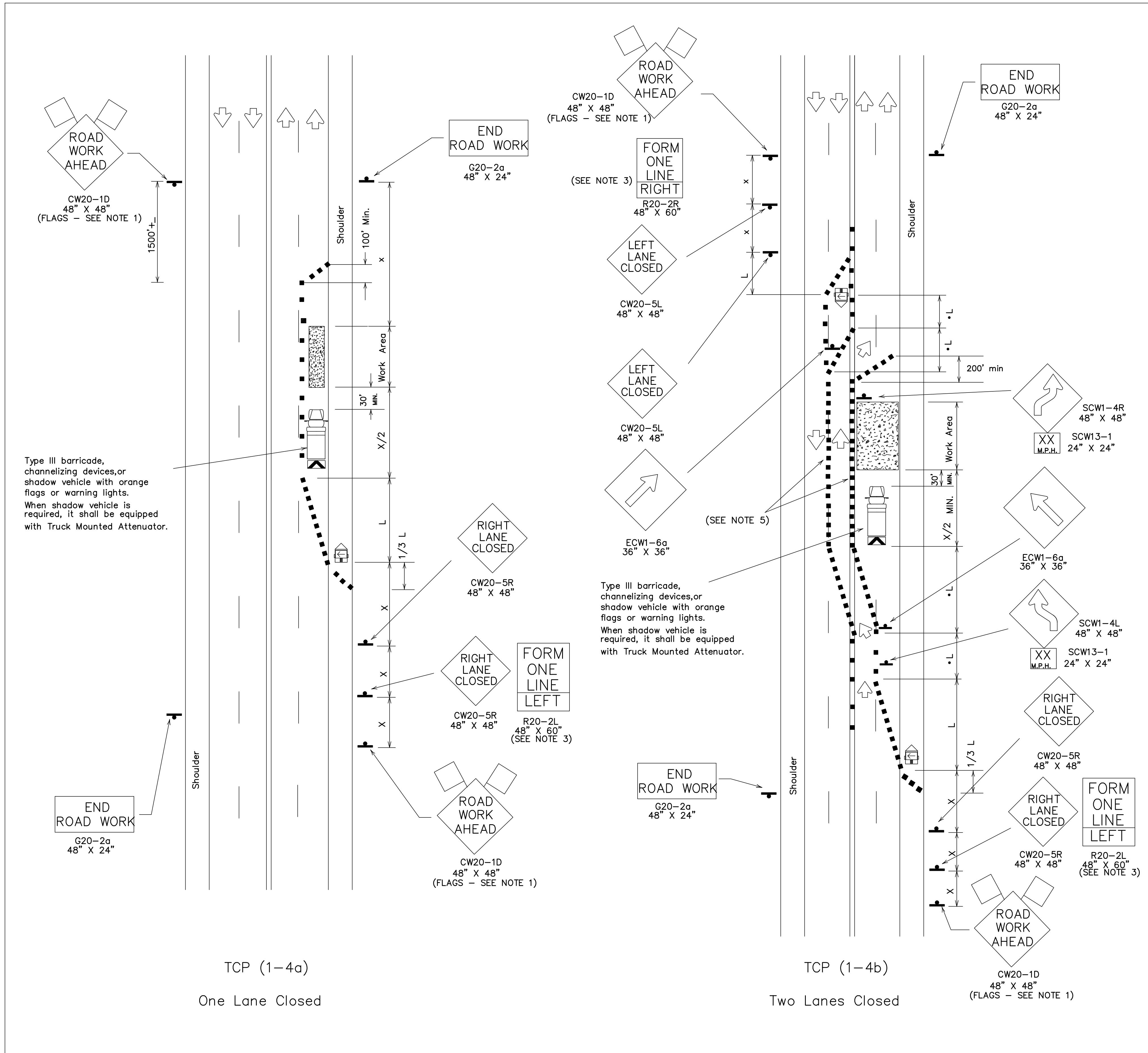

LEGEND

- Type III Barricade
- Channelizing Devices
- Flag
- Heavy Work Vehicle
- Truck Mounted Attenuator
- Trailer Mounted Flashing Arrow Panel
- Portable Changeable Message Sign
- Flagger
- Sign Post

Posted Speed *	Formula	Minimum Desirable Taper Lengths **		Suggested Maximum Spacing of Device		Minimum Sign Spacing X Distance	
		10' Offset	12' Offset	On a Tangent	On a Curve		
30	L = WS ² / 60	150'	165'	180'	30'	60'-75'	120'
35		205'	225'	245'	35'	70'-90'	160'
40		265'	295'	320'	40'	80'-100'	240'
45	L = WS	450'	495'	540'	45'	90'-110'	320'
50		500'	550'	600'	50'	100'-125'	400'
55		550'	605'	660'	55'	110'-140'	500'
60		600'	660'	720'	60'	120'-150'	* 600'
65		650'	715'	780'	65'	130'-165'	* 700'
70	700'	770'	840'	70'	140'-175'	* 800'	

* Conventional Roads Only
 ** Taper lengths have been rounded off.
 L=Length of Taper (FT.) W=Width of Offset (FT.) S=Posted Speed (MPH)

TYPICAL USAGE:

MOBILE	SHORT DURATION	SHORT TERM STATIONARY	INTERMEDIATE TERM STATIONARY	LONG TERM STATIONARY
	✓	✓		

- GENERAL NOTES:**
- Unless otherwise stated in the plans, flags attached to signs are **REQUIRED**. devices in a tangent section should be no greater than 10 feet.
 - All traffic control devices illustrated are **REQUIRED**, except those denoted with the triangle symbol may be omitted when stated elsewhere in the plans.
 - The **FORM ONE LANE LEFT** sign may be used following the **RIGHT LANE CLOSED** sign. Spacing distance between signs should be the minimum distance indicated.
 - ROAD WORK AHEAD** sign may be repeated if the visibility of the work zone is less than 1500'.
 - If pavement markings are not removed and traffic is directed over a double yellow centerline, the maximum spacing of channelizing

Only pre-qualified products shall be used. A list of compliant products and their sources may be obtained by writing or faxing:

Standards Engineer
 Traffic Operations Division - TE
 Texas Department of Transportation
 125 East 11th Street
 Austin, Texas 78701-2483
 Phone (512) 416-3335
 Fax (512) 416-3161
 E-mail TRF-STANDARD@mailgw.dot.state.tx.us

The requirement for shadow vehicles will be listed in the project GENERAL NOTES, Item 502, Barricades, Signs and Traffic Handling.

STANDARD PLANS
 TEXAS DEPARTMENT OF TRANSPORTATION
 Traffic Operations Division

TRAFFIC CONTROL PLAN

TCP(1-4)-98

© TxDOT December 1985	DN - LR	OK - MT	DW - DN	OK - MT	NEG NO.:
REVISIONS	STATE	FEDERAL	FEDERAL AID PROJECT		SHEET
2-94		6			
8-95			COUNTY	CONTROL SECTION	JOB HIGHWAY
1-97					
4-98					

154

RECORD DRAWING

To the best of our knowledge, Homeyer Engineering, Inc., hereby states that this plan is a Record Drawing. The information provided is based on surveying conducted at the site and information provided by the contractor.

Steven R. Homeyer
 Steven R. Homeyer, P.E. #86942
 Date: 07-01-2008

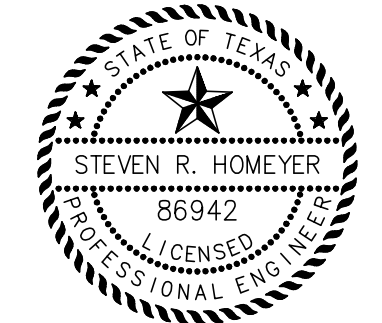

THE SEAL APPEARING ON THIS DOCUMENT WAS AUTHORIZED BY STEVEN R. HOMEYER, P.E. 86942 ON JULY 1, 2008.

HOMEYER
 ENGINEERING, INC.
 CIVIL ENGINEERING, PLANNING
 SITE & LAND PLANNING
 P.O. BOX 294527 • LEWISVILLE, TEXAS 75029
 972-909-0000 • FAX 972-909-0001
 WWW.HOMEYERENGINEERING.COM

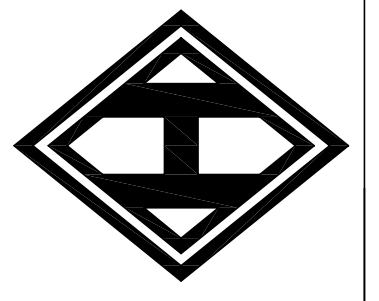

STONEBRIDGE VETERINARY
 1.085 ACRES
 ZONED - GR/SH 66 OVERLAY
 CITY OF ROCKWALL
 ROCKWALL COUNTY, TEXAS

TRAFFIC CONTROL PLAN

DRAWN BY: BSZ
 DATE: 10/15/07
 HEI #: 07-168
 SHEET NO: C11