

Ⓢ INSTALL SIGN
 "NO PARKING
 ANY TIME"
 18" x 12"
 NO
 PARKING
 ANY
 TIME

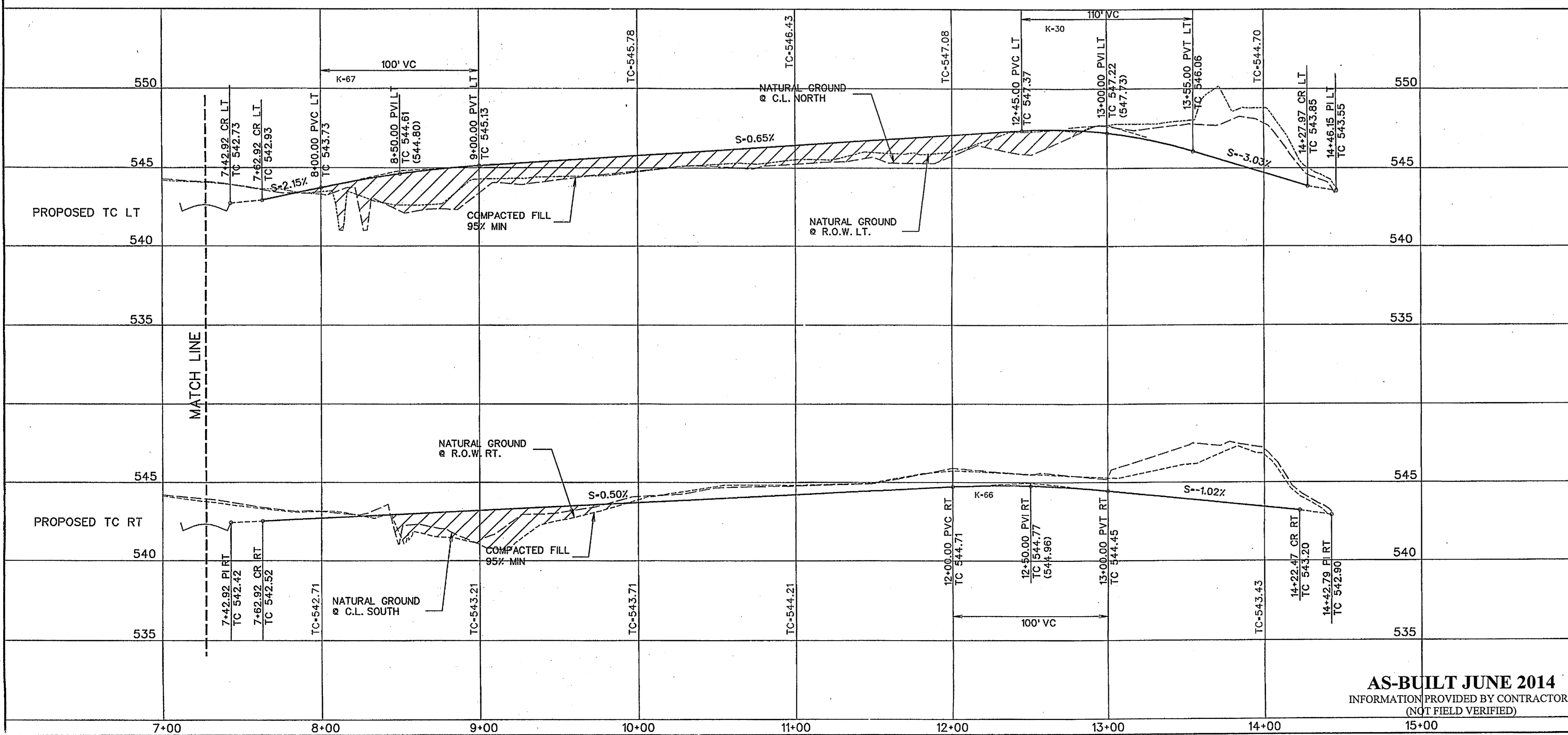

RELEASED FOR CONSTRUCTION
 ALL RESPONSIBILITY FOR ADEQUACY OF DESIGN
 OF ROCKWALL, IN REVIEWING AND RELEASING
 PLANS FOR CONSTRUCTION, ASSUMES NO
 RESPONSIBILITY FOR ADEQUACY OR ACCURACY
 OF DESIGN.
 CITY _____ DATE _____

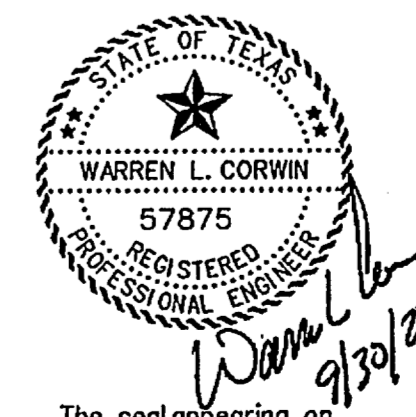

The seal appearing on
 this document was
 authorized by
 Warren L. Corwin,
 P.E. 57875, on
 September 30, 2013

CORWIN ENGINEERING, INC.
 200 W. BELMONT, SUITE E
 ALLEN, TEXAS 75013 (972)396-1200
 TBP# FIRM #5951

DEVELOPMENT PLANS FOR
STONE CREEK
PHASE V
 ROCKWALL, TEXAS

BORDEAUX DRIVE

AS-BUILT JUNE 2014
 INFORMATION PROVIDED BY CONTRACTORS
 (NOT FIELD VERIFIED)

DRAWN BY	DESIGNED BY	CHECKED BY	SHEET NO.
JOB NUMBER	DATE	SCALE: HOR: 1"=40' VER: 1"=4'	5 of 12
13045	JULY 2013		