

NOTES:

1. Finish Floor Elevation to be 0.70 Feet above Finished Pad (FP)
2. Additional Erosion Control to be installed in Parkways as determined by the City Inspector.
3. Finished Pad Elevations are within ± 0.3 Feet.

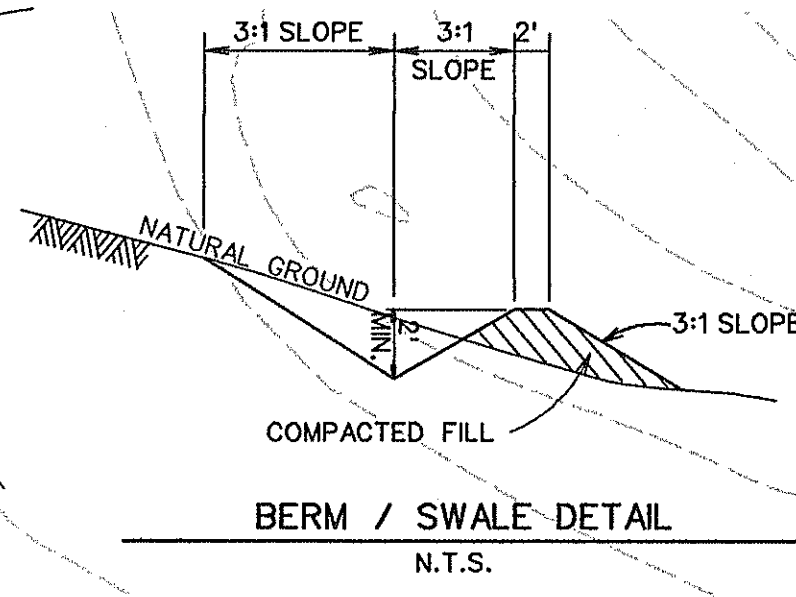

SEE AMENITY CENTER PLANS FOR GRADING

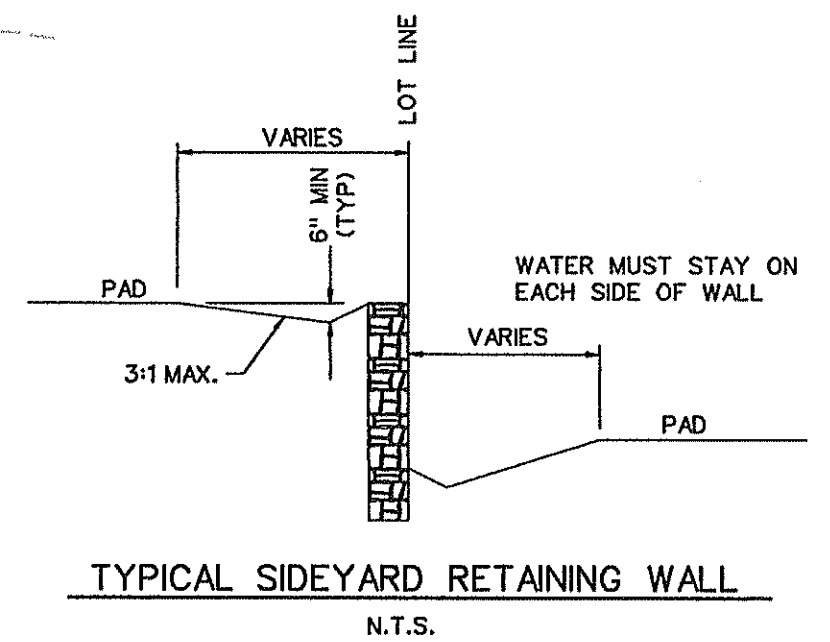

AS-BUILT MAY 2009
 TO THE BEST OF OUR KNOWLEDGE CORWIN ENGINEERING, INC., HEREBY STATES THAT THIS PLAN IS AS-BUILT, THIS INFORMATION PROVIDED IS BASED ON SURVEYING AT THE SITE AND INFORMATION PROVIDED BY THE CONTRACTORS.

- RETAINING WALL
- EXIST. TREE

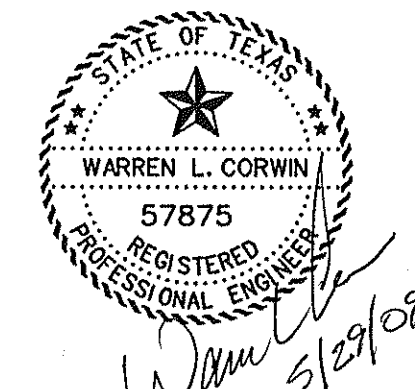

The sign appearing on this document was authorized by Warren L. Corwin, P.E. 57875, on May 29, 2009

2.	REMOVED RETAINING WALLS FROM LOTS 24 & 25, BLOCK K		
1.	ADDED WALLS SEE CLOUDED AREAS		
NO.	REVISIONS	BY	DATE

CORWIN ENGINEERING, INC.
 200 W. BELMONT, SUITE E
 ALLEN, TEXAS 75013 (972) 396-1200

DEVELOPMENT PLANS FOR
STONE CREEK PHASE I
 ROCKWALL, TEXAS

GRADING PLAN

DRAWN BY	DESIGNED BY	CHECKED BY	SHEET NO.
	CEI	CEI	
JOB NUMBER	DATE	SCALE:	
08033	JANUARY 2008	1"=50'	60 OF 62

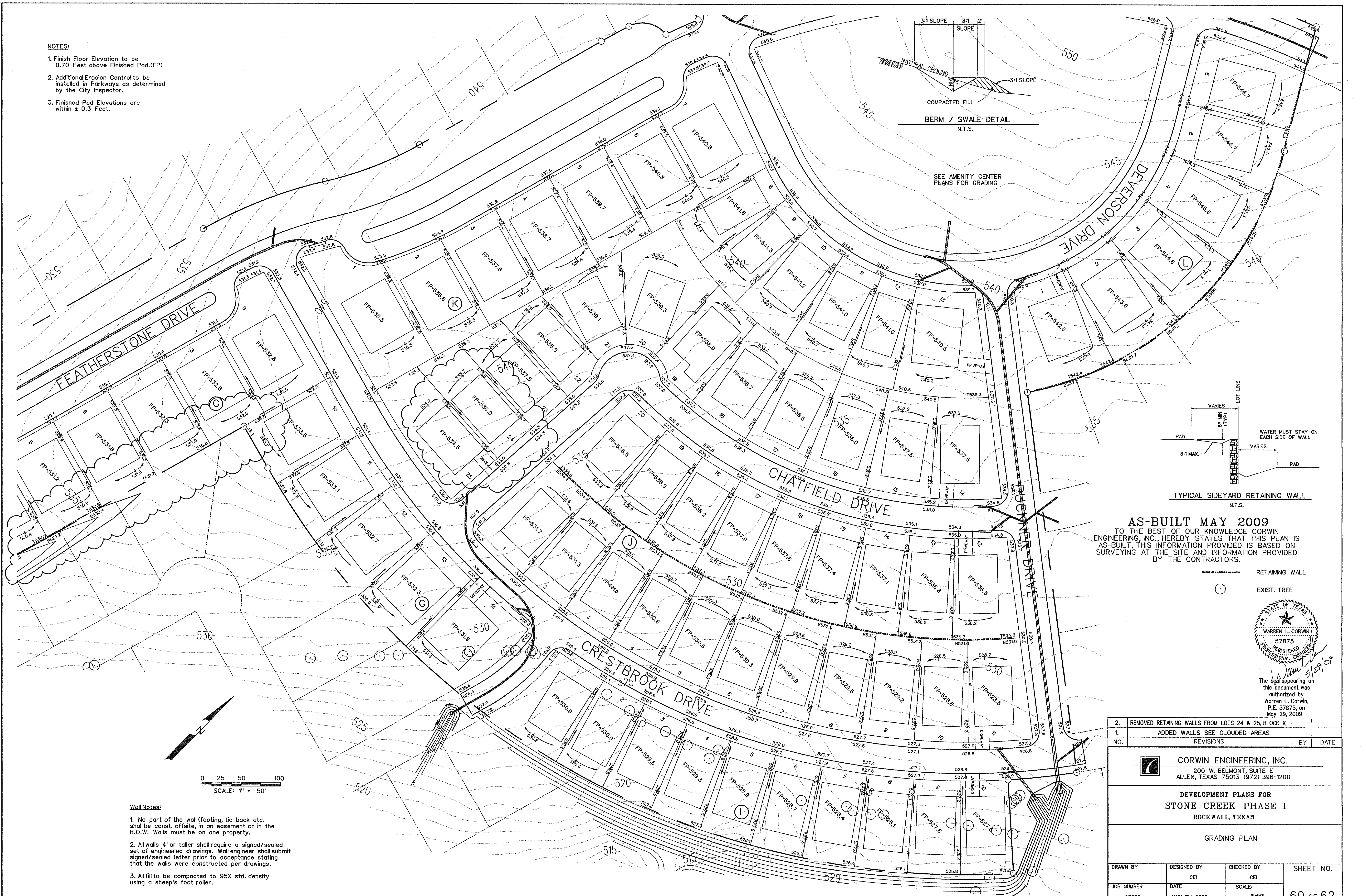

- Wall Notes:**
1. No part of the wall (footing, tie back etc. shall be const. offsite, in an easement or in the R.O.W. Walls must be on one property.
 2. All walls 4' or taller shall require a signed/sealed set of engineered drawings. Wall engineer shall submit signed/sealed letter prior to acceptance stating that the walls were constructed per drawings.
 3. All fill to be compacted to 95% std. density using a sheep's foot roller.

