

GRAPHIC SCALE

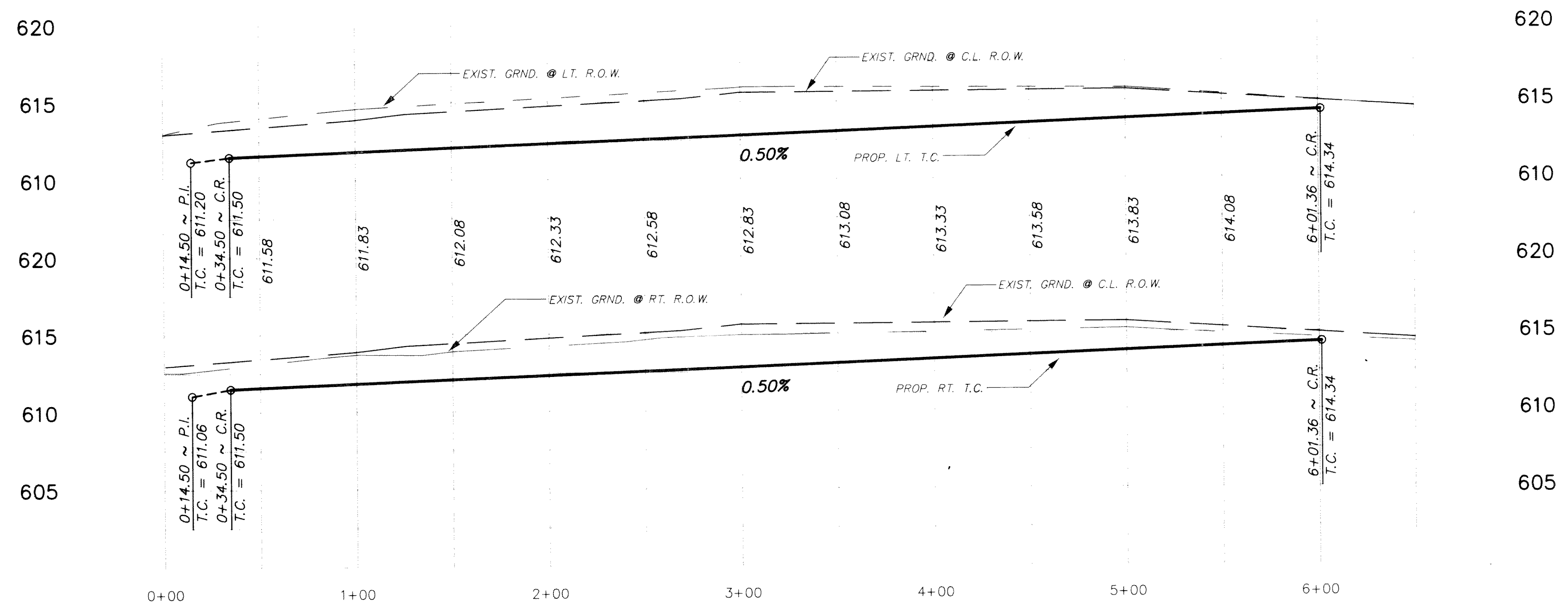

(IN FEET)
1 inch = 40 ft.

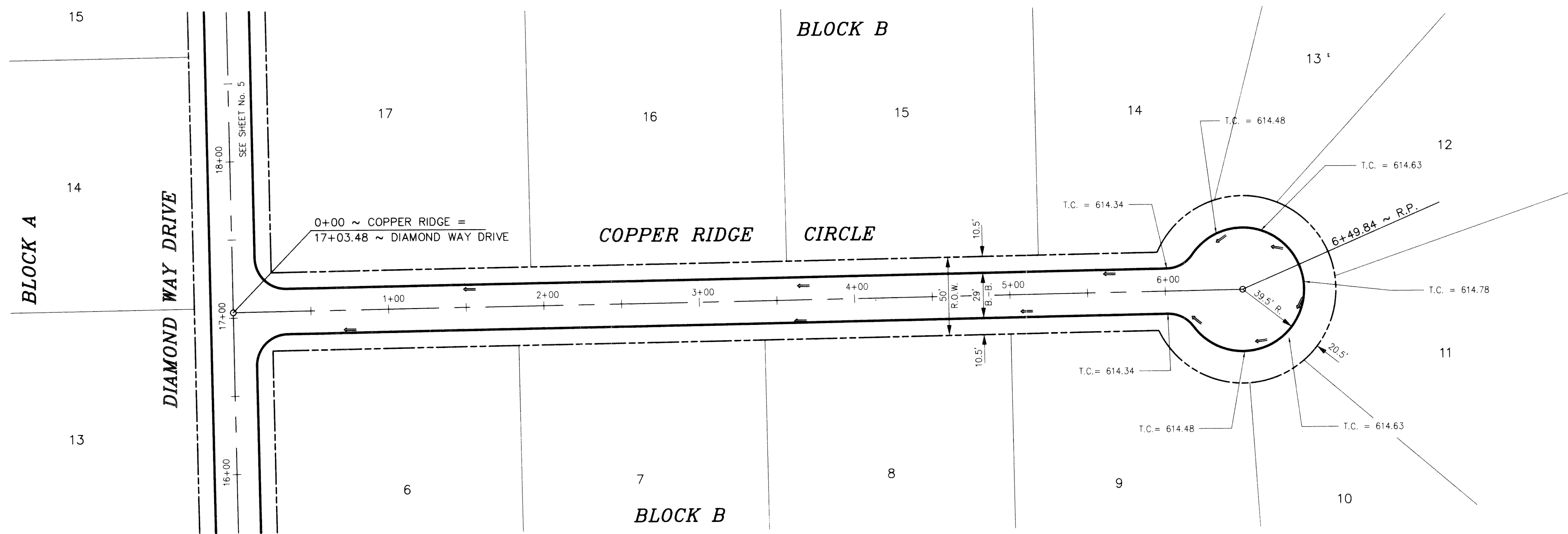

TOP TXDOT CONC. MARKER S. CUT BACK CORNER OF THE INTER. OF ST. HWY. No. 276 & F.M. 549
ELEV: 595.27

TOP TXDOT CONC. MARKER S. SIDE OF ST. HWY No. 276
1643' ± EAST OF THE INTER. OF ST. HWY No. 276
AND F.M. HIGHWAY No. 549
ELEV: 604.75

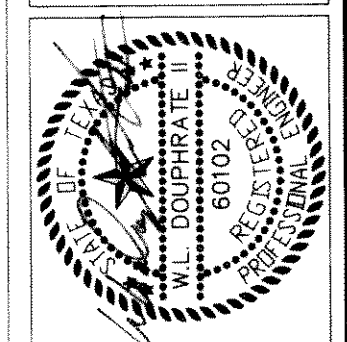

THE SEAL APPEARING ON THIS DOCUMENT WAS AUTHORIZED BY W.L. DOUPHRADE II TEXAS P.E. NO. 60102 ON 11/25/96

DOUPHRADE & ASSOCIATES
ENGINEERING - SURVEYING - CONSTRUCTION MANAGEMENT

P.O. BOX 1336
ROCKWALL, TEXAS 75087
PHONE: (972)771-8688

PAVING PLAN & PROFILE
COPPER RIDGE CIRCLE
STERLING FARMS ADDITION
ROCKWALL COUNTY, TEXAS

REVISION	
W.L.D.	
CHECKED	
ACAD	
DRAWN	
11-25-96	
DATE	
98002PV4	
PROJECT	
7	
OF 13	