

GENERAL NOTES

- ALL WORK SHALL CONFORM TO THE CITY OF ROCKWALL'S STANDARDS AND SPECIFICATIONS AND THE TCOG STANDARDS AND SPECIFICATIONS.
- CONTRACTOR SHALL NOTIFY ALL UTILITY COMPANIES PRIOR TO BEGINNING OF WORK.
- CONTRACTOR SHALL PROVIDE ALL THE NECESSARY TRAFFIC BARRICADES TO PROTECT THE JOB SITE.
- IT SHALL BE UNLAWFUL FOR ANY PERSON TO LAY, CONSTRUCT, BUILD, REPAIR, REBUILD, GRADE, GRAVEL, PAVE SURFACE, EXCAVATE, RESURFACE, OR DO ANY WORK IN OR UPON ANY PUBLIC STREET, ALLEY, EASEMENT, THOROUGHFARE OR PUBLIC PLACE WITHIN THE CITY WITHOUT FIRST HAVING OBTAINED FROM THE DIRECTOR OF PUBLIC WORKS A PERMIT TO DO SUCH WORK AND WITHOUT HAVING PAID A PERMIT FEE TO THE CITY.
- SHEETING, SHORING AND BRACING: THE CONTRACTOR WILL ABIDE BY ALL APPLICABLE FEDERAL, STATE AND LOCAL LAWS GOVERNING EXCAVATION. TRENCH'S SIDE SLOPES SHALL MEET OCCUPATIONAL SAFETY AND HEALTH ADMINISTRATION (OSHA) STANDARDS. SHEETING, SHORING AND BRACING WILL BE REQUIRED WHEN SIDE SLOPE STANDARDS ARE NOT MET. A PULL BOX, MEETING OSHA STANDARDS, WILL BE ACCEPTABLE. THE CONTRACTOR WILL SUBMIT DETAILED PLANS SHOWING HOW HE PLANS TO MEET OSHA STANDARDS. THESE PLANS WILL BE SEALED BY AN ENGINEER REGISTERED BY THE STATE OF TEXAS.
- CONCRETE PAVEMENT SHALL BE 8", 3,500 PSI CONCRETE REINFORCED WITH NO. 3 BARS ON 2' CENTERS BOTH WAYS PLACED ON 6" 6% LIME TREATED SUBGRADE COMPACTED TO 95% STANDARD PROCTOR DENSITY.
- ALL STORM SEWER MAINS SHALL BE CLASS III RCP PLACED PER SHEET 3 OF CITY OF ROCKWALL STANDARD CONSTRUCTION DETAILS.

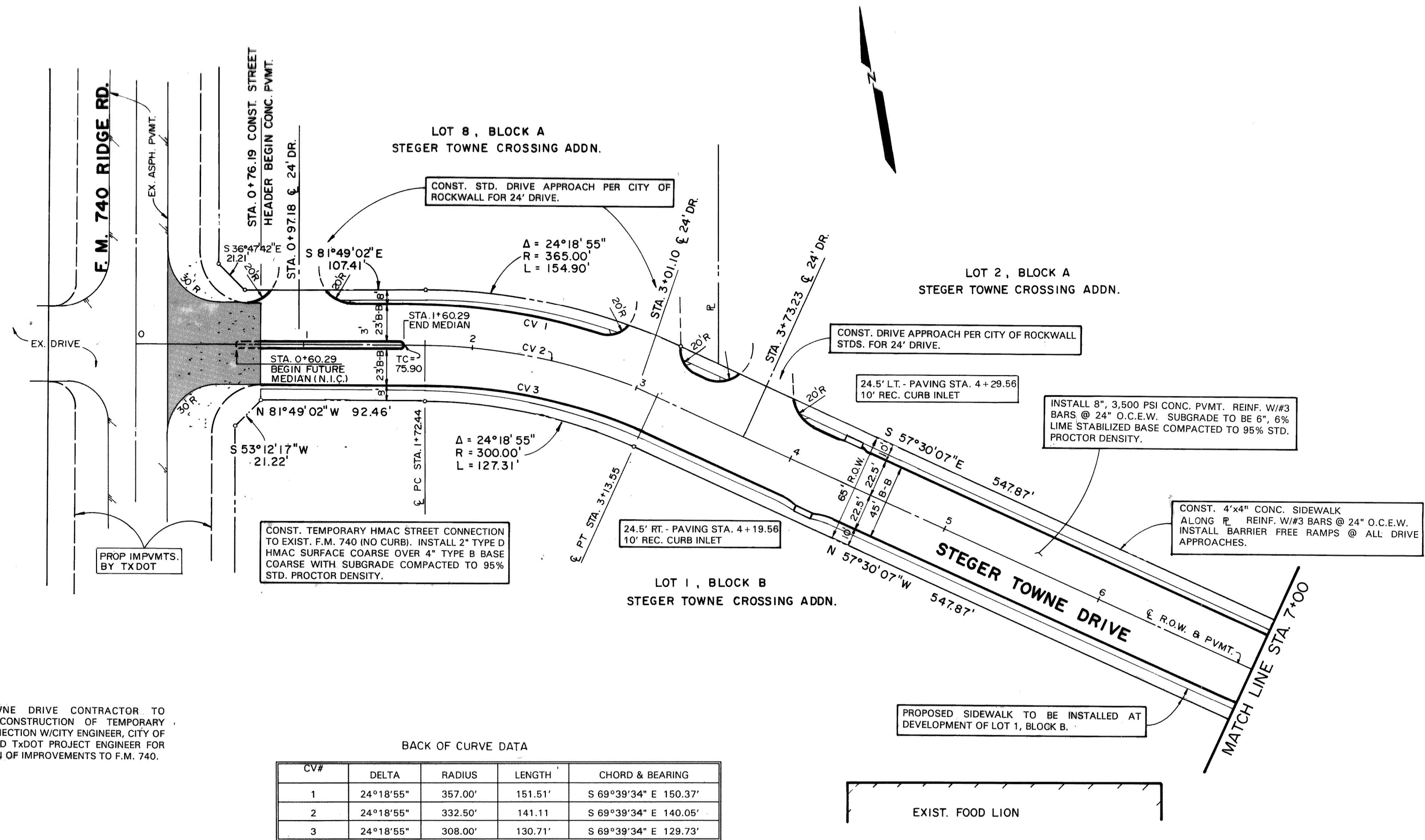

NOTE: STEGER TOWNE DRIVE CONTRACTOR TO COORDINATE CONSTRUCTION OF TEMPORARY ASPHALT CONNECTION W/CITY ENGINEER, CITY OF ROCKWALL AND TxDOT PROJECT ENGINEER FOR CONSTRUCTION OF IMPROVEMENTS TO F.M. 740.

BACK OF CURVE DATA

CV#	DELTA	RADIUS	LENGTH	CHORD & BEARING
1	24°18'55"	357.00'	151.51'	S 69°39'34" E 150.37'
2	24°18'55"	332.50'	141.11'	S 69°39'34" E 140.05'
3	24°18'55"	308.00'	130.71'	S 69°39'34" E 129.73'

B.M.
CITY OF ROCKWALL CONTROL MONUMENT #6
ELEVATION = 556.17

T.B.M.
N.E. CORNER OF FOOD LION TRACT RIM OF S.S. MANHOLE
ELEVATION = 571.75

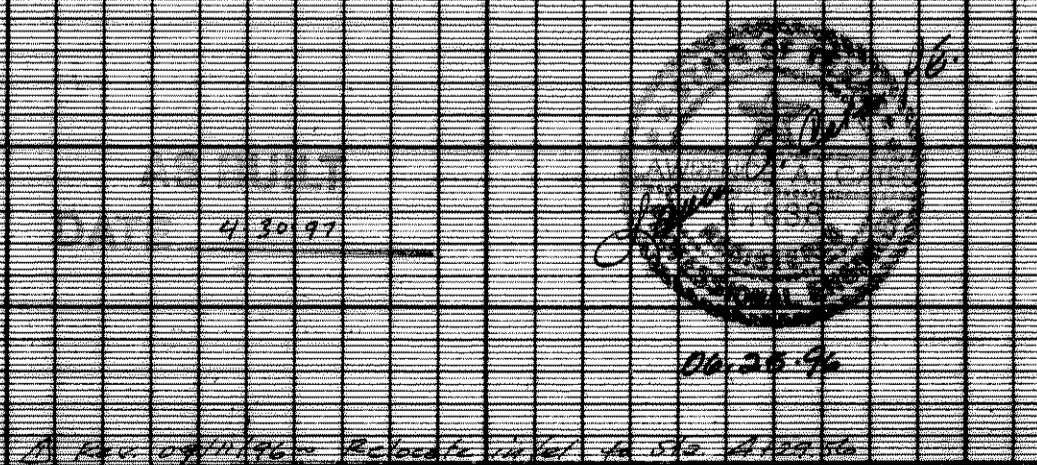
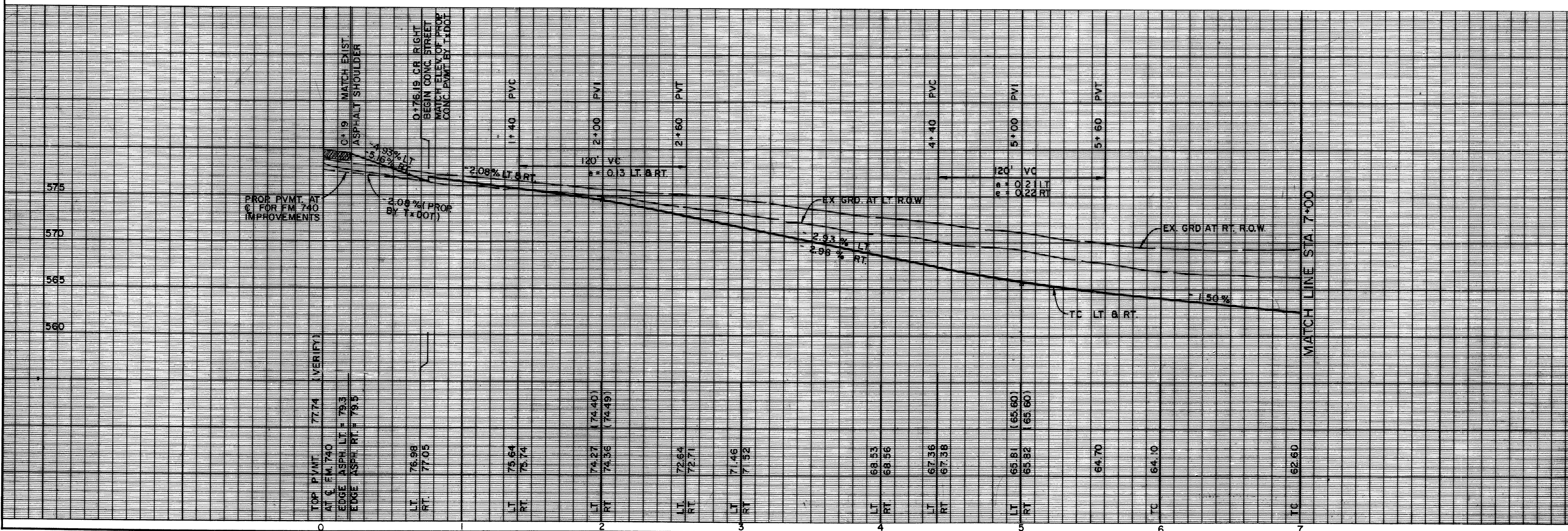

PAVING PLAN AND PROFILE						
STEGER TOWNE DRIVE						
F.M. 740 (RIDGE ROAD) & I.H. 30						
THE CITY OF ROCKWALL, TEXAS						
LAWRENCE A. CATES & ASSOC.						CONSULTING ENGINEERS DALLAS, TEXAS
DESIGN	DRAWN	DATE	SCALE	NOTES	FILE	NO.
LAC	LAC	4/8/96	H: 1"=40' V: 1"=6'		95057	C-7