

MATCH LINE (SEE SHT. C-22)

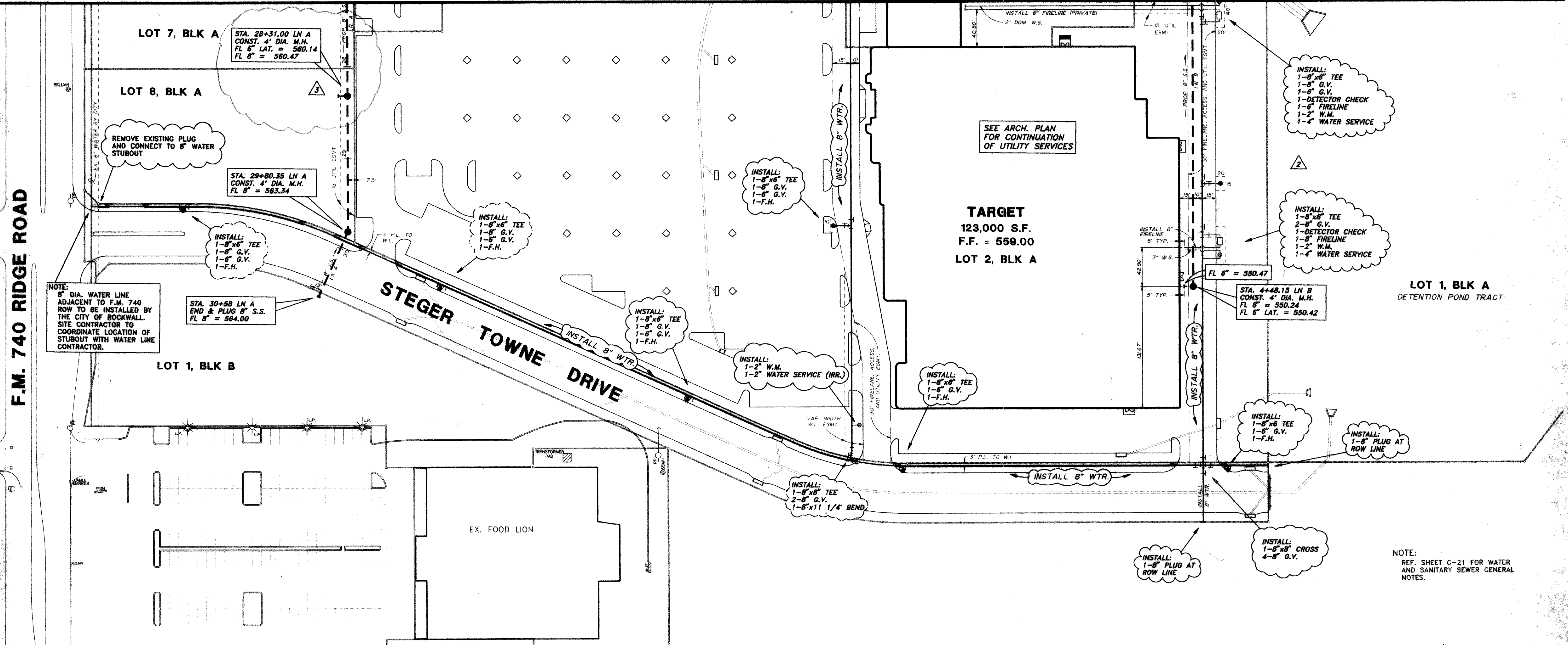

NOTE:
8" DIA. WATER LINE
ADJACENT TO F.M. 740
ROW TO BE INSTALLED BY
THE CITY OF ROCKWALL.
SITE CONTRACTOR TO
COORDINATE LOCATION OF
STUBOUT WITH WATER LINE
CONTRACTOR.

STA. 30+58 LN A
CONST. 4' DIA. M.H.
FL 8" = 564.00

STA. 29+80.35 LN A
CONST. 4' DIA. M.H.
FL 8" = 563.34

STA. 28+31.00 LN A
CONST. 4' DIA. M.H.
FL 8" LAT. = 560.14
FL 8" = 560.47

INSTALL:
1-8"x6" TEE
1-8" G.V.
1-8" G.V.
1-F.H.

INSTALL:
1-8"x6" TEE
1-8" G.V.
1-8" G.V.
1-F.H.

INSTALL:
1-8"x6" TEE
1-8" G.V.
1-8" G.V.
1-F.H.

INSTALL:
1-2" W.M.
1-2" WATER SERVICE (IRR.)

INSTALL:
1-8"x8" TEE
2-8" G.V.
1-8"x11 1/4" BEND.

INSTALL:
1-8"x8" TEE
1-8" G.V.
1-F.H.

INSTALL:
1-8" PLUG AT
ROW LINE

INSTALL:
1-8"x8" CROSS
4-8" G.V.

INSTALL:
1-8"x8" TEE
2-8" G.V.
1-DETECTOR CHECK
1-8" FIRELINE
1-2" W.M.
1-4" WATER SERVICE

INSTALL:
1-8"x8" TEE
1-8" G.V.
1-DETECTOR CHECK
1-8" FIRELINE
1-2" W.M.
1-4" WATER SERVICE

STA. 4+48.15 LN B
CONST. 4' DIA. M.H.
FL 8" = 550.24
FL 8" LAT. = 550.42

INSTALL 8" FIRELINE
5' TYP.

SEE ARCH. PLAN
FOR CONTINUATION
OF UTILITY SERVICES

TARGET
123,000 S.F.
F.F. = 559.00
LOT 2, BLK A

LOT 1, BLK A
DETENTION POND TRACT

NOTE:
REF. SHEET C-21 FOR WATER
AND SANITARY SEWER GENERAL
NOTES.

F.M. 740 RIDGE ROAD

STEEGER TOWNE DRIVE

EX. FOOD LION

LEGEND

- WATER METER
- T GATE VALVE
- PROP. S.S. M.H.
- PROP. FIRE HYDRANT

B.M.
CITY OF ROCKWALL CONTROL MONUMENT #6
ELEVATION = 956.17

T.B.M.
N.E. CORNER OF FOOD LION TRACT RIM OF
S.S. MANHOLE
ELEVATION = 571.75

THE SEAL APPEARING ON THIS
DOCUMENT WAS AUTHORIZED BY
LAWRENCE A. CATES, P.E. 41838
ON 07/16/96

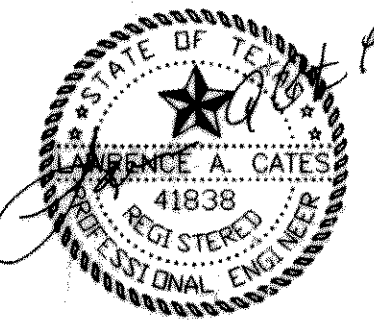

AS BUILT
DATE 4-30-97



PHASE ONE

NO.	DATE	REVISIONS
3	7/12/96	REV S.S.M.H. LOCATION
2	7/11/96	DELETED OR SERVICE
1	6/24/96	ISSUED FOR BIDS
REV		REMARKS

DESIGN		DRAWN		DATE	SCALE	NOTES	FILE	NO.
LAC	LAC	LAC	LAC	1/96	1"=50'	D.P.	95057 WATSEW	C-23

WATER & SANITARY SEWER
STEEGER TOWNE CROSSING
F.M. 740 (RIDGE ROAD) AND I.H. 30
CITY OF ROCKWALL, TEXAS
LAWRENCE A. CATES & ASSOC., INC. CONSULTING ENGINEERS
(214) 385-2272 DALLAS, TEXAS