

I. H. 30

F.M. 740 RIDGE ROAD

# MATCH LINE (SEE SHT. C-23)

**LEGEND**

- WATER METER
- ⊥ GATE VALVE
- PROP. S.S. M.H.
- PROP. FIRE HYDRANT

NOTE:  
REF. SHEET C-21 FOR WATER  
AND SANITARY SEWER GENERAL  
NOTES.

B.M.  
CITY OF ROCKWALL CONTROL MONUMENT #6  
ELEVATION = 556.17

T.B.M.  
N.E. CORNER OF FOOD LION TRACT RIM OF  
S.S. MANHOLE  
ELEVATION = 571.75

THE SEAL APPEARING ON THIS  
DOCUMENT WAS AUTHORIZED BY  
LAWRENCE A. CATES, P.E. 41838  
ON 10/06/96

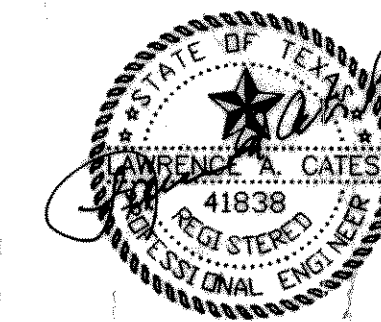

PHASE ONE

5	5/23/97	CHK TO 4" W.S.
4	10/28/96	DELETE RELOCATION OF F.M. LOT 5
3	10/24/96	ADD M.H. @ STA. 12+32; RELOCATE F.M. LOT 5; NEW BLOSS A & B
2	1/7/96	ADDED 100' CONCRETE ENCASUREMENT
1	6/24/96	ISSUED FOR BIDS
REV	1/01/96	REWORK

WATER & SANITARY SEWER						
STEGER TOWNE CROSSING						
F.M. 740 (RIDGE ROAD) AND I.H. 30						
CITY OF ROCKWALL, TEXAS						
LAWRENCE A. CATES & ASSOC., INC. CONSULTING ENGINEERS DALLAS, TEXAS (214) 385-2272						
DESIGN	DRAWN	DATE	SCALE	NOTES	FILE	NO.
LAC	LAC	1/96	1"=50'	D.P.	95057 WATSEW	C-22

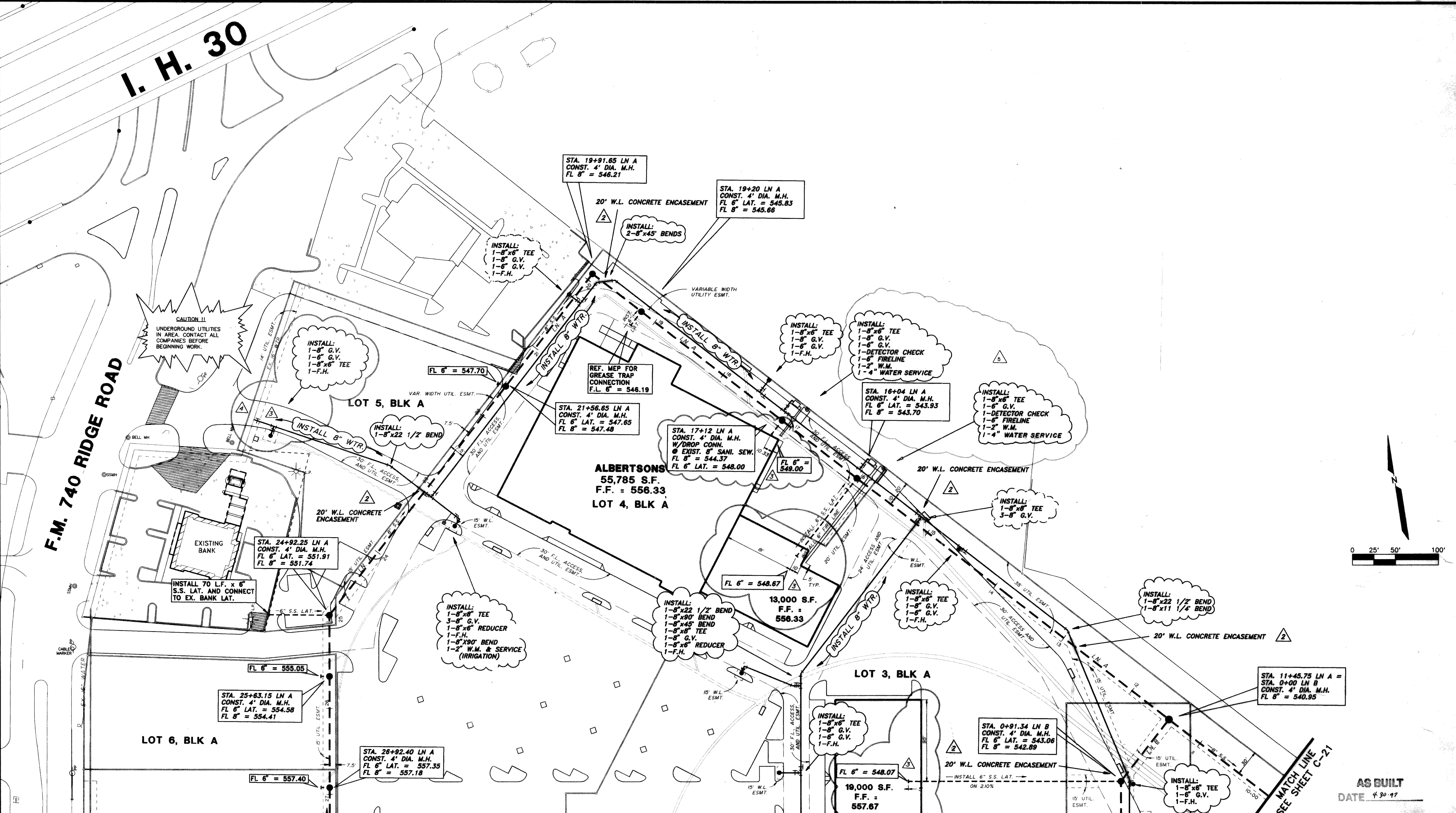

AS BUILT  
DATE 4/30/97

SEE MATCH LINE  
SEE SHEET C-21

R. VIDINS (95057) WATSEW Tue Oct 29 14:48:56 1996