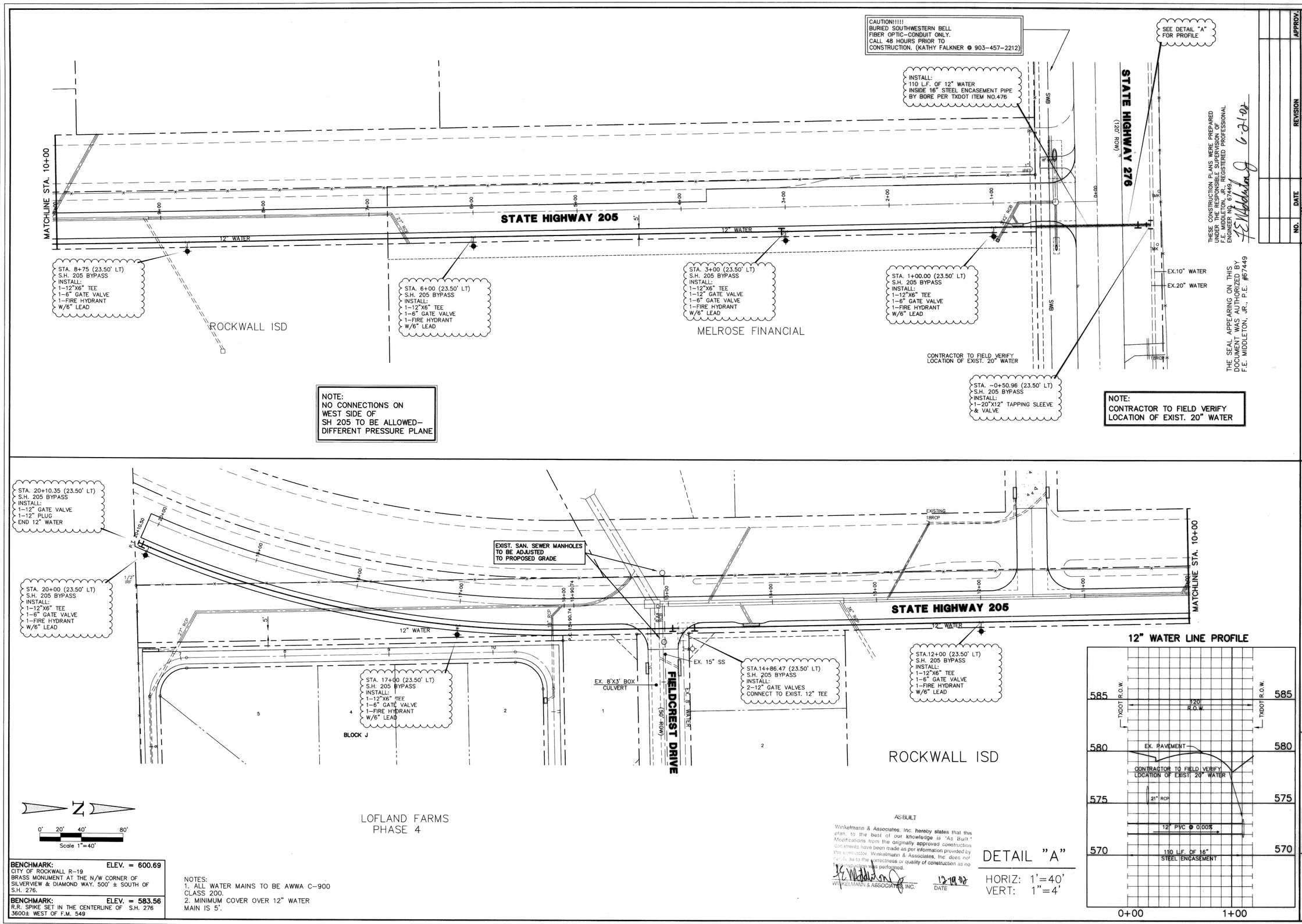

BENCHMARK: ELEV. = 600.69
CITY OF ROCKWALL R-19
BRASS MONUMENT AT THE N/W CORNER OF SILVERVIEW & DIAMOND WAY. 500' ± SOUTH OF S.H. 276.

BENCHMARK: ELEV. = 583.56
R.R. SPIKE SET IN THE CENTERLINE OF S.H. 276 3600± WEST OF F.M. 549

NOTES:
1. ALL WATER MAINS TO BE AWWA C-900 CLASS 200.
2. MINIMUM COVER OVER 12" WATER MAIN IS 5'.

AS BUILT

Winkelmann & Associates, Inc. hereby states that this plan, to the best of our knowledge is "As Built." Modifications from the originally approved construction documents have been made as per information provided by the contractor. Winkelmann & Associates, Inc. does not certify as to the correctness or quality of construction as no field inspection was performed.

WINKELMANN & ASSOCIATES, INC. — DATE 12-19-02

DETAIL "A"
HORIZ: 1'=40'
VERT: 1"=4'

THESE CONSTRUCTION PLANS WERE PREPARED UNDER THE RESPONSIBLE SUPERVISION OF F.E. MIDDLETON, JR., REGISTERED PROFESSIONAL ENGINEER NO. 67449. 6-21-02

THE SEAL APPEARING ON THIS DOCUMENT WAS AUTHORIZED BY F.E. MIDDLETON, JR., P.E. #67449

NO.	DATE	REVISION	APPROV.

Winkelmann & Associates, Inc.
CONSULTING CIVIL ENGINEERS ■ SURVEYORS
6750 Hillcrest Plaza Drive, Suite 100
Dallas, Texas 75230
www.wincivilengineers.com
(972) 490-7090
(972) 490-7099 FAX

W.H. BAIRD SURVEY, ABSTRACT NO. 25
CITY OF ROCKWALL
ROCKWALL COUNTY, TEXAS

CONTINENTAL HOMES
621 WEST COLLEGE STREET
GRAPEVINE TEXAS,76051

STATE HIGHWAY 205 BYPASS
12" WATER PLAN & PROFILE

Scale : 1"=40' | Date : 5-14-02
Designed By : RB
Drawn By : MK
Checked By : FEM
File : 32006WI.dwg | View :
Project No. : 32006.01

SHEET 10 OF 12

C:\RUSSELL\32006WI.dwg Fri Jun 21 12:19:32 2002 RUSSELL