

55112

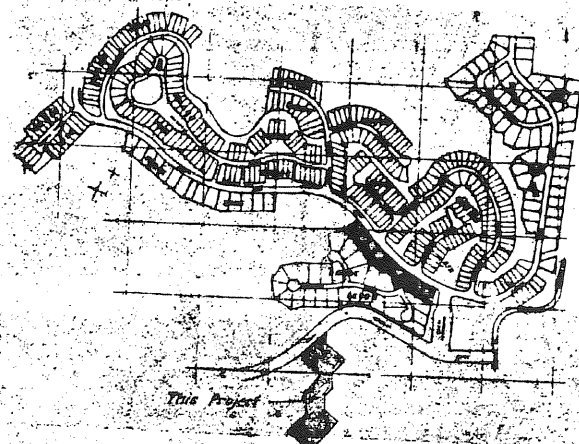

LOCATION MAP
N.T.S.

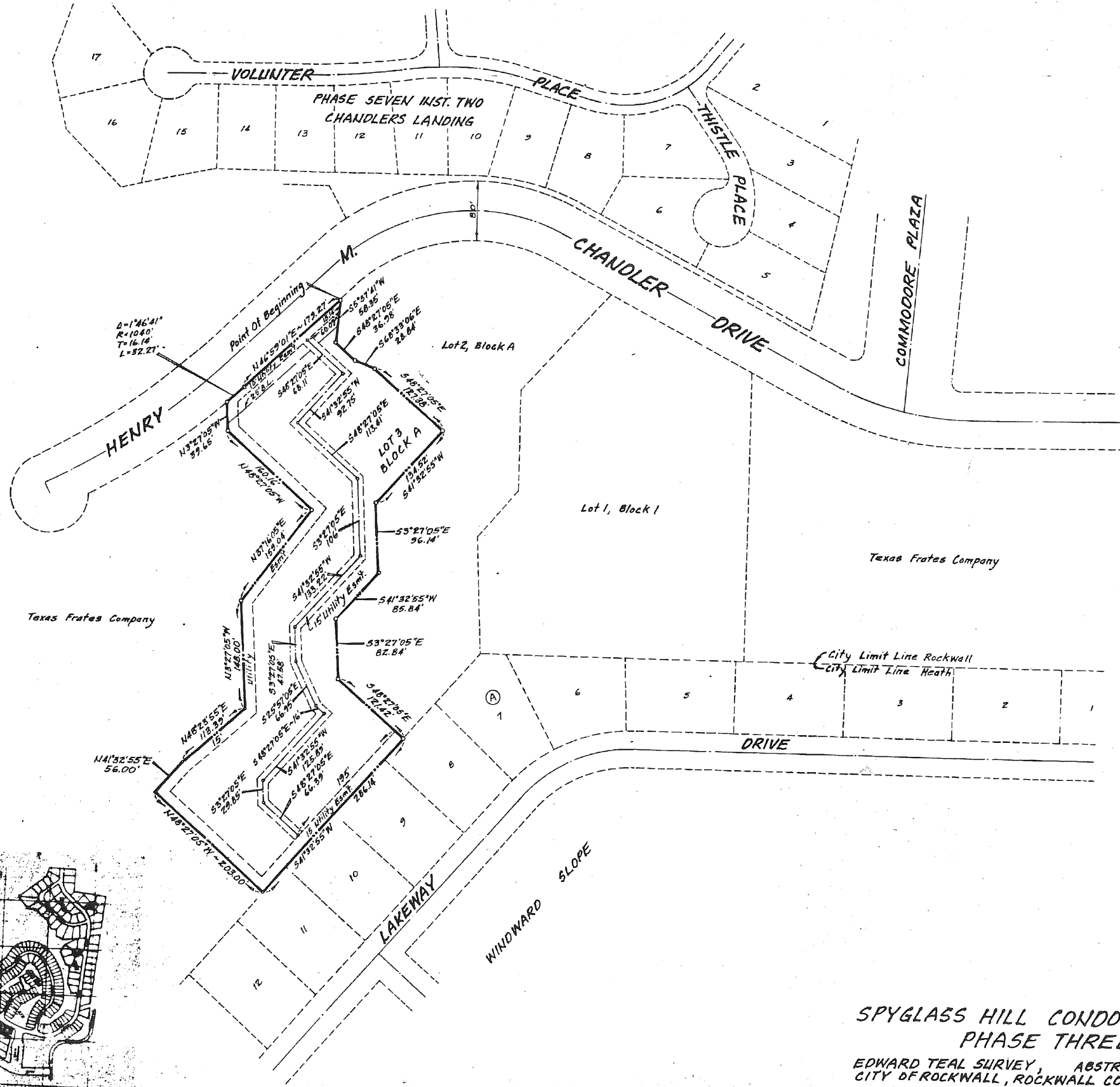
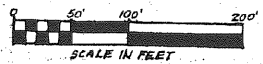

**SPYGLASS HILL CONDOMINIUMS
PHASE THREE**

EDWARD TEAL SURVEY, ABSTRACT NO. 207
CITY OF ROCKWALL, ROCKWALL COUNTY, TEXAS
AMERICAN CONDOMINIUM CORPORATION - OWNER
ONE-A COMMODORE PLAZA - ROCKWALL, TEXAS
HAROLD L. EVANS - CONSULTING ENGINEER
2331 GUS THOMASSON ROAD - DALLAS, TEXAS
MARCH, 1983
SCALE: 1" = 100'

Rev. 5-12-83

B 175

SHEET 1

Job No. 8114

B175