

JPI/BSA ALLIANCE
2711 N. Haskell Avenue
Suite 2200
Dallas, Texas 75204
Voice 214 824-3800
Fax 214 824-0707

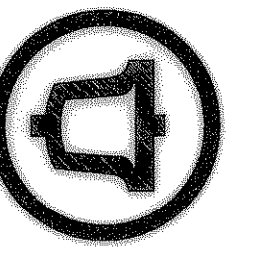

Rockwall '722' C. O. Addition
Rockwall, Texas
for Southwestern Bell Telephone



Drawn By RLG
Checked By RLG

Revisions
7-2-99
8-16-99

Sheet Title
PAVING & DIMENSIONAL CONTROL PLAN
Project Number 01216
Date 2-24-99
Location Code T3-6966

Sheet No. **C-2**
of Sheets

PAVING GENERAL NOTE

- All materials and workmanship shall conform to the City of Rockwall Standards and Specifications.
- The paving contractor shall be responsible for the adjustment of water and sanitary sewer appurtenances in accordance with the standard details and specifications of the City of Rockwall.
- The subgrade should be in a moist condition at the time concrete is deposited thereon.
- Dummy joints should be formed by one of the following methods: sawed, hand-formed or formed by preformed filler. Joint depth should be equal to one-fourth (1/4) of the slab thickness. Handformed joints should have a maximum edge radius of one-fourth (1/4) inch. Sawing of joints should begin as soon as the concrete has hardened sufficiently to permit sawing without excessive raveling. All joints should be completed before uncontrolled shrinkage cracking occurs. Joints should be continuous across the slab unless interrupted by full-depth preformed joint filler and should extend completely through the curb. All joint openings shall be cleaned and sealed before opening parking area to traffic.

JOINT SPACING

Expansion Joints	90' Max
Sawed Joints	15' for 6" pavement 12' for 5" pavement
Construction Joints	Located at Sawed Joints or Expansion Joints

- Expansion joints or isolation joints should be used to isolate fixed objects abutting or within the paved area. They should contain pre-molded joint filler for the full depth of the slab and should be sealed prior to opening to traffic.
- All dimensions are to face of curb unless otherwise noted.
- All concrete shall have a minimum 28-day compressive strength of 3500 p.s.i. and 4 to 6 percent entrained air. Minimum reinforcement shall be No. 3 bars on 24 inch centers in both directions.
- Contractor shall obtain and pay for any permits required.
- Contractor shall remove and stockpile topsoil. After completion of the paving the topsoil shall be placed in the lawn areas and fine graded.
- Contractor shall remove all surplus dirt, debris, etc., from site and dispose of legally offsite. All work areas shall be cleaned up at the completion of the work.
- Surface finishing of concrete shall be skid resistant, a liquid curing compound shall be uniformly sprayed on the concrete immediately after the finishing operation.
- Contractor shall provide all safety devices for the protection of the public.
- All parking stalls to be marked by a 4" wide painted white stripe as indicated on the drawings.

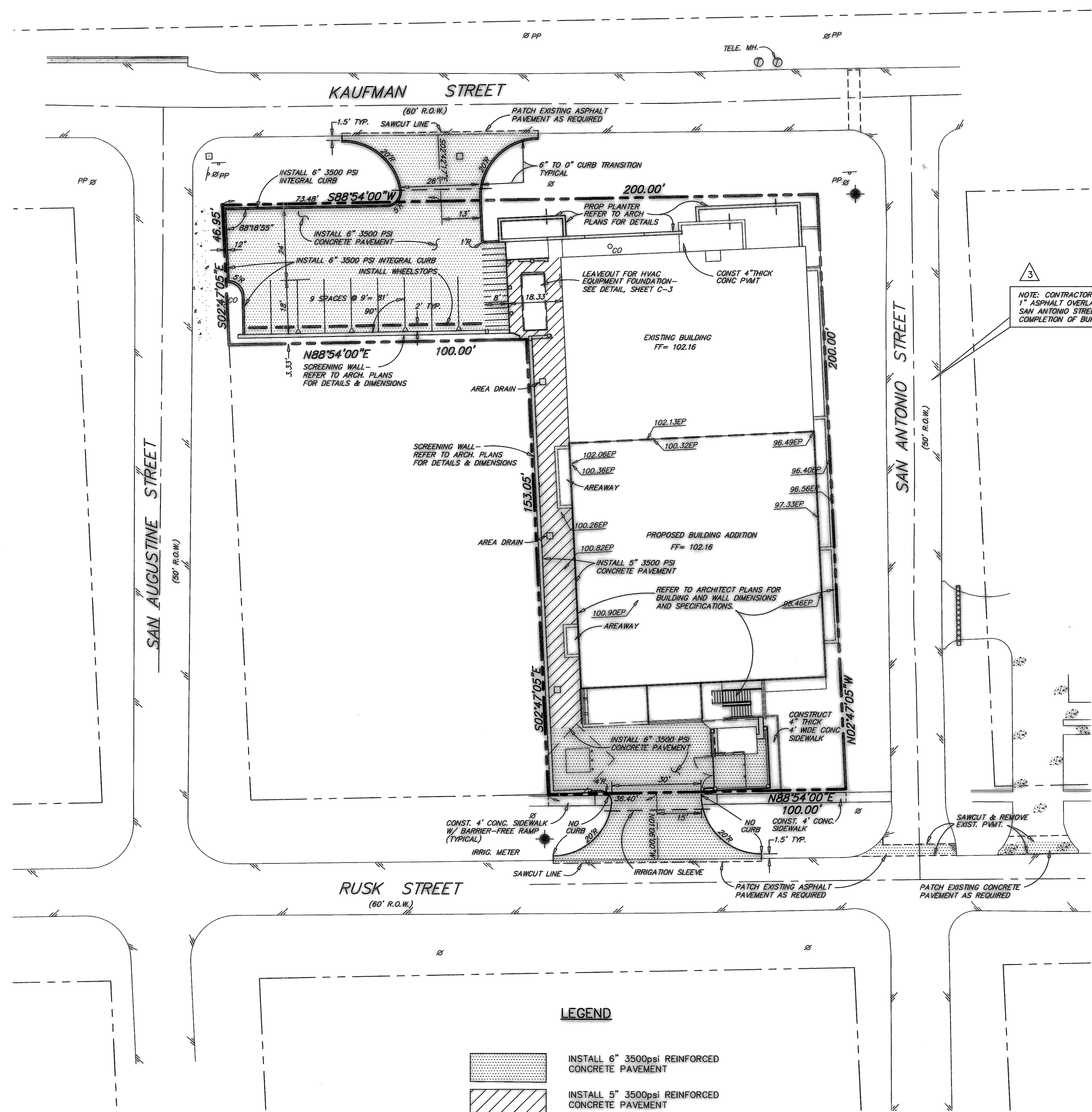
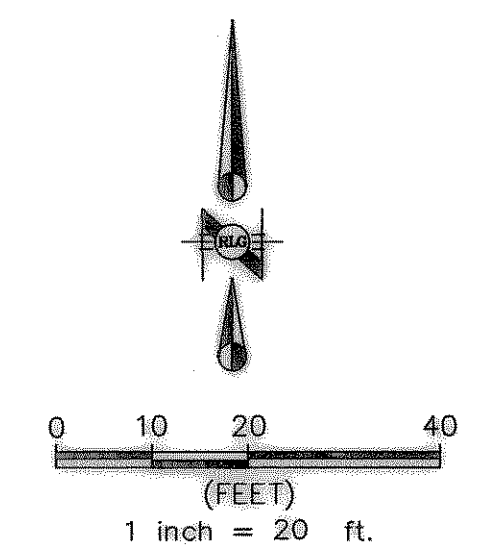

NOTE: CONTRACTOR TO INSTALL 1" ASPHALT OVERLAY ON SAN ANTONIO STREET AFTER COMPLETION OF BUILDING CONSTRUCTION.

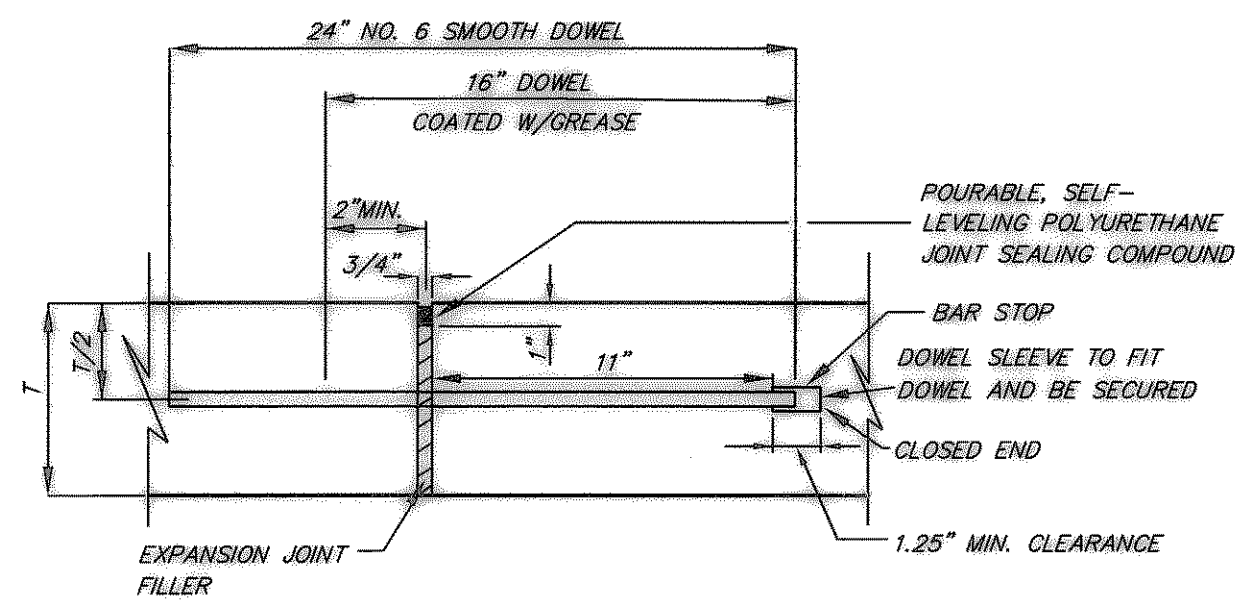

EXPANSION JOINT DETAIL
NTS

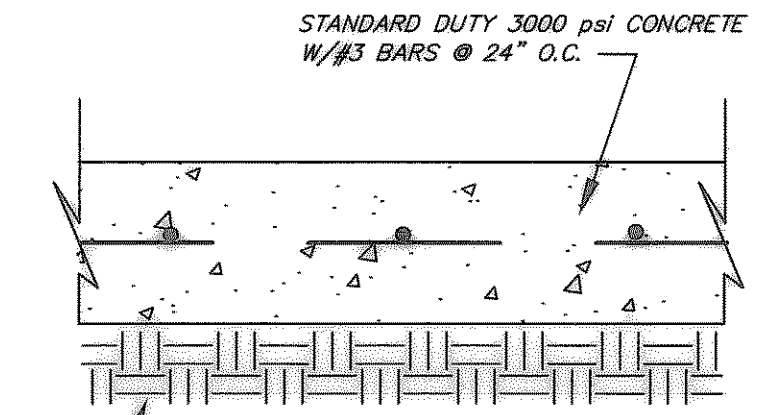

TYPICAL PAVING SECTION
NTS

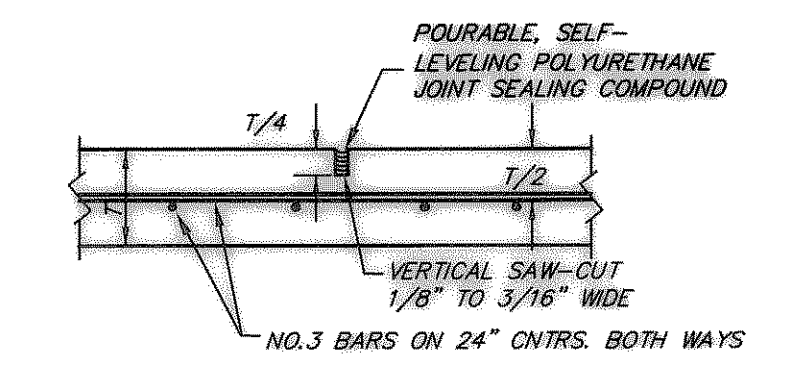

SAWED DUMMY JOINT
NTS

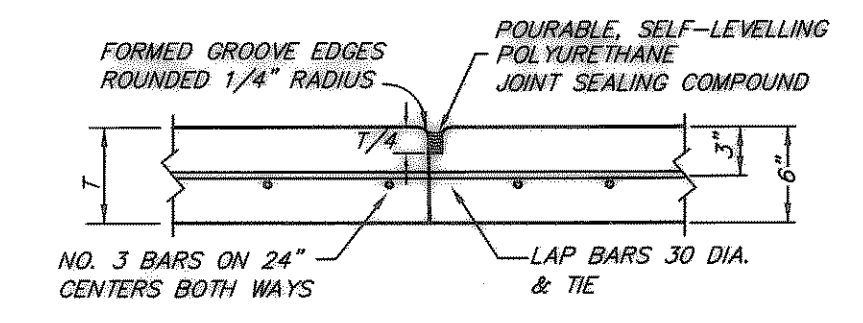

CONSTRUCTION JOINT
NTS

BENCHMARKS:

- SWBT PROPERTY CORNER MONUMENT, ON SOUTHEAST CORNER, AT INTERSECTION OF NORTH R.O.W. LINE OF RUSK ST. & WEST R.O.W. LINE OF SAN ANTONIO ST. ELEV. 100.00
- SWBT PROPERTY CORNER MONUMENT, ON SOUTHWEST CORNER, ON NORTH R.O.W. LINE OF RUSK ST. ELEV. 102.57

LEGEND

	INSTALL 6" 3500psi REINFORCED CONCRETE PAVEMENT
	INSTALL 5" 3500psi REINFORCED CONCRETE PAVEMENT
	4" PVC IRRIGATION SLEEVE

RECORD DRAWING
THESE RECORD DRAWINGS HAVE BEEN PREPARED, IN PART, ON THE BASIS OF INFORMATION COMPILED AND FURNISHED BY OTHERS. THE ENGINEER WILL NOT BE RESPONSIBLE FOR ANY ERRORS OR OMISSIONS WHICH HAVE BEEN INCORPORATED INTO THIS DOCUMENT AS A RESULT.
DATE 2-4-02

STATE OF TEXAS
CHAO-SHING FANG
68514
8-16-99