

NOTES:

1. THIS GRADING PLAN IS PROVIDED TO ILLUSTRATE OVERALL SITE GRADING CONCEPTS. FOR ADDITIONAL DETAIL PLEASE REFER TO THE APPROPRIATE GRADING DETAIL SHEET(S).
2. FOR CLARITY PURPOSES, CERTAIN PROPOSED SITE FEATURES HAVE BEEN OMITTED FROM THIS DRAWING. THESE INCLUDE, BUT ARE NOT LIMITED TO, SUBSURFACE UTILITIES (WATER, SANITARY SEWER, STORM SEWER), EASEMENTS, FIRELANE(S), AND SOME PAVEMENT STRIPING.

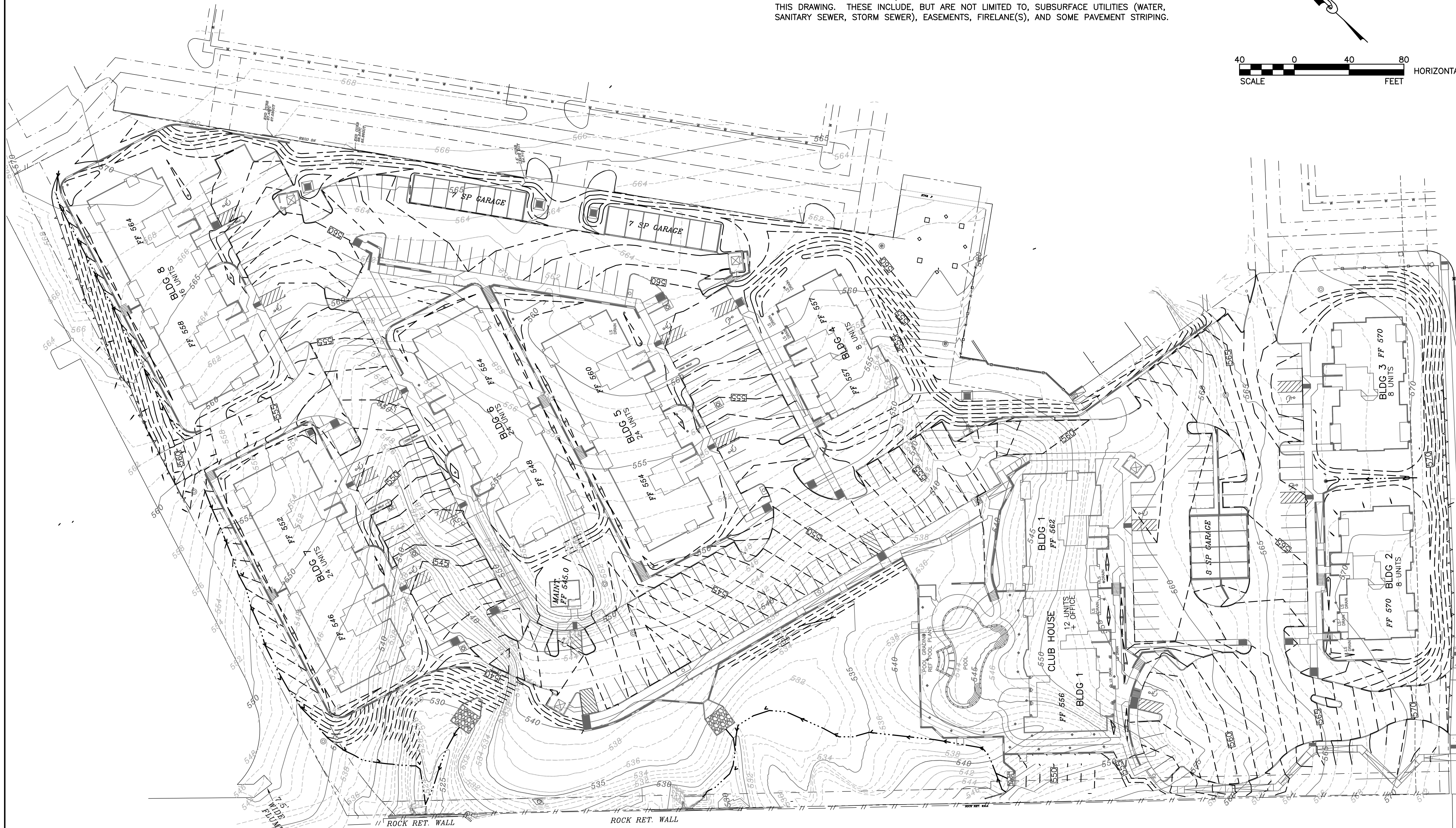
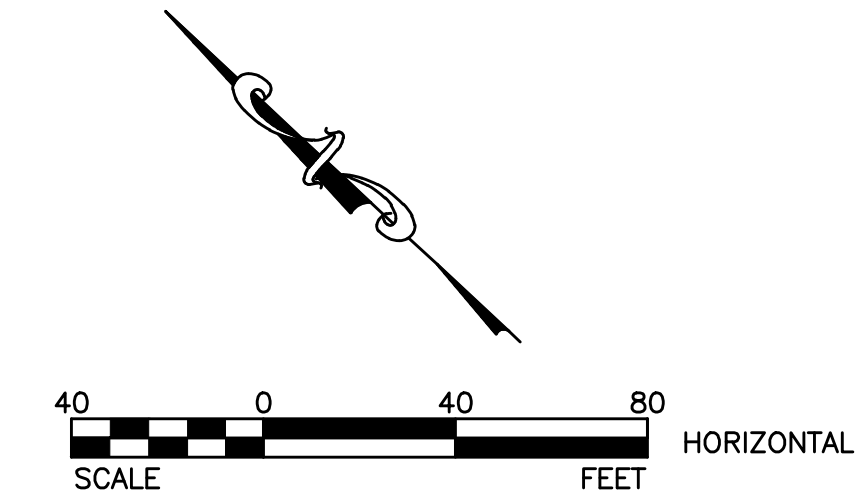

General Notes

1. EXISTING UTILITY LOCATIONS AND/OR MATERIALS SHOWN ON THE PLANS ARE APPROXIMATE. THE CONTRACTOR IS HEREBY NOTIFIED THAT ALL EXISTING UTILITIES, WHETHER BURIED OR OVERHEAD, MAY OR MAY NOT BE SHOWN AND THAT THE CONTRACTOR IS RESPONSIBLE FOR LOCATING AND PROTECTING ALL UTILITIES WITHIN THE PROJECT AREA. THE CONTRACTOR SHALL ALSO BE RESPONSIBLE FOR REPAIRING AND/OR REPLACING ANY AND ALL UTILITIES DAMAGED BY THE CONTRACTOR'S OPERATIONS AND THE COST(S) FOR WHICH SHALL BE BORNE BY THE CONTRACTOR.
2. THE CONTRACTOR IS HEREBY NOTIFIED THAT DANGEROUS UTILITIES MAY EXIST IN THE PROJECT AREA. THESE MAY INCLUDE BUT ARE NOT LIMITED TO: OVERHEAD OR UNDERGROUND ELECTRIC LINES, TELEPHONE LINES, FIBEROPTIC LINES, AND GAS LINES.
3. THE CONTRACTOR SHALL NOTIFY THE CITY ENGINEERING DEPT. (972-771-7746) FOR INSPECTION PRIOR TO COVERING UNDERGROUND IMPROVEMENTS, BEFORE POURING BUILDING SLABS, OR MAKING ANY UTILITY TAPS OR CURB CUTS.
4. THIS IS NOT A BOUNDARY SURVEY.
5. THE CONTRACTOR IS RESPONSIBLE FOR PROVIDING EROSION CONTROL (SILT FENCING) ON ALL DOWNHILL SLOPE AREAS OF THIS SITE.

No.	Revision/Issue	Date
6	REVISIONS PER HUD COMMENTS	04/05/10
5	ISSUED FOR PERMIT	02/10/10
4	ISSUED FOR FINAL REVIEW	01/05/10
3	REVISIONS PER CITY COMMENTS	09/19/08
2	REVISIONS PER CITY COMMENTS	08/12/08
1	FOR BIDDING	07/15/08
	PLAN REVIEW - CITY	07/01/08

BarWin
CONSULTANTS
ENGINEERS SURVEYORS

412 NORTH STREET
NACOGDOCHES, TEXAS 75961
(936) 569-0668 FAX (936) 569-9465
TBPPE REGISTRATION F-1713

Engineer Seal:



Project Name:
**SONOMA COURT
APARTMENTS**

GRADING PLAN

ROCKWALL, TEXAS

Scale: AS SHOWN	Issue Date: 05/19/2011
Drawn By: ALB	Checked By: SRB
File: 3950_200.dwg	Drawing No. CG-101

AS-BUILT

To the best of our knowledge BARWIN CONSULTANTS, hereby states that this plan is As-Built. This information provided is based on site measurements, survey data and information provided by the contractor.