

NOTE
 ALL CONSTRUCTION ON THIS PROJECT SHALL MEET THE REQUIREMENTS OF NORTH CENTRAL TEXAS COUNCIL OF GOVERNMENTS (NCTCOG) "STANDARD SPECIFICATIONS FOR PUBLIC WORKS CONSTRUCTION" THIRD EDITION AND ALL MODIFICATIONS OR ADDITIONAL REQUIREMENTS OF THE CITY OF ROCKWALL "STANDARDS FOR DESIGN AND CONSTRUCTION" LATEST EDITION. ANY DETAIL NOT SPECIFICALLY PROVIDED IN OR OTHERWISE REFERENCED IN THESE PLANS IS TO BE TAKEN FROM THE NCTCOG AND ROCKWALL STANDARDS.

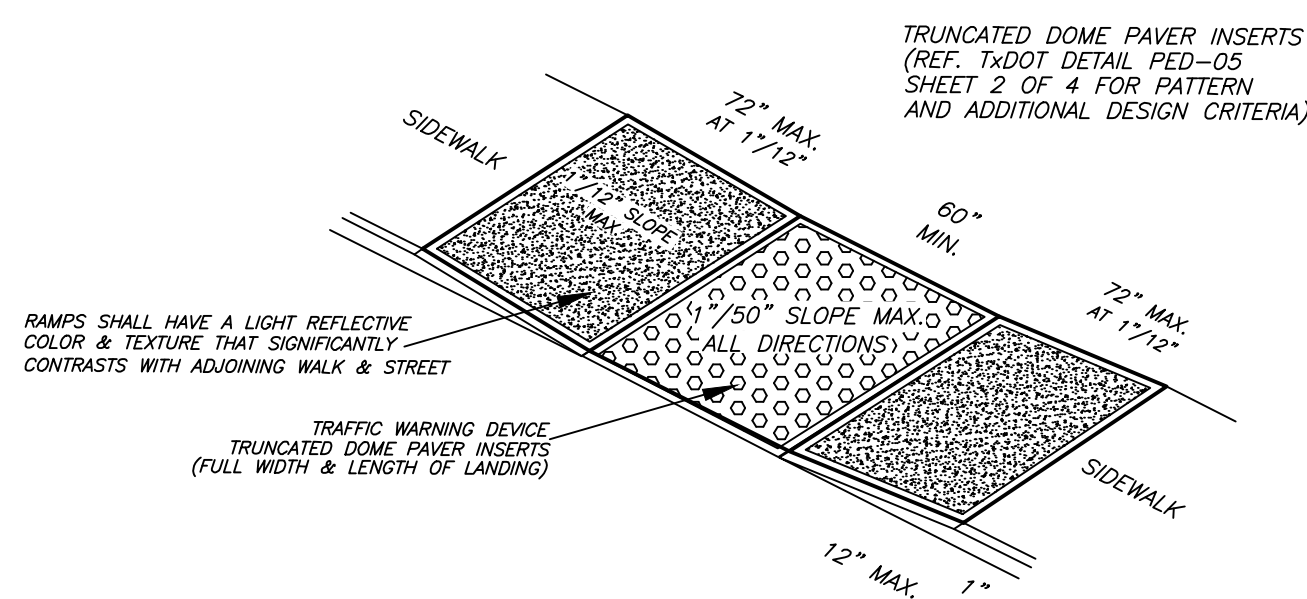

SIDEWALK DIP RAMP
 (NOT IN R.O.W.)

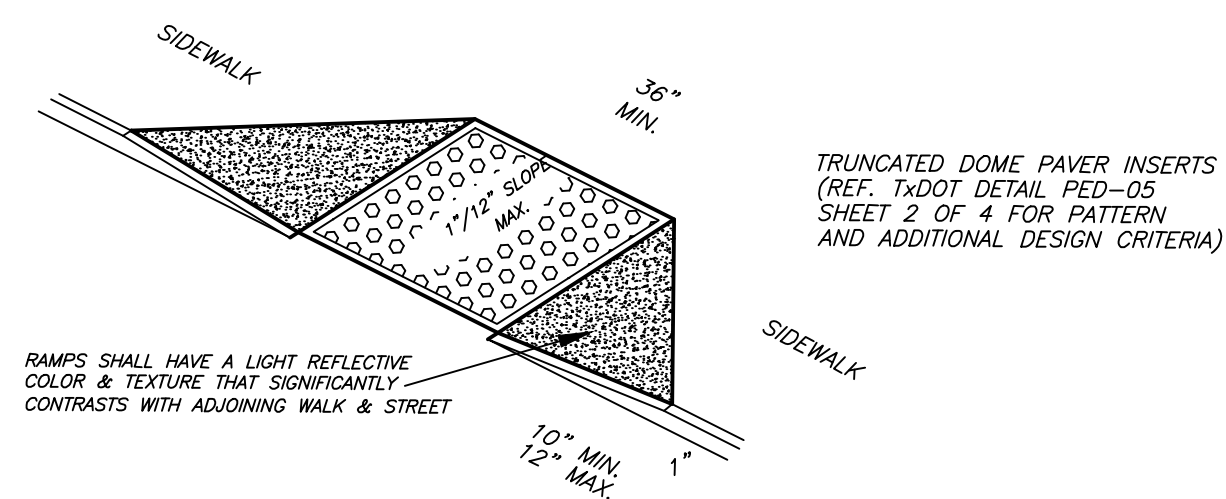

FLARED SIDE CURB RAMP
 NTS

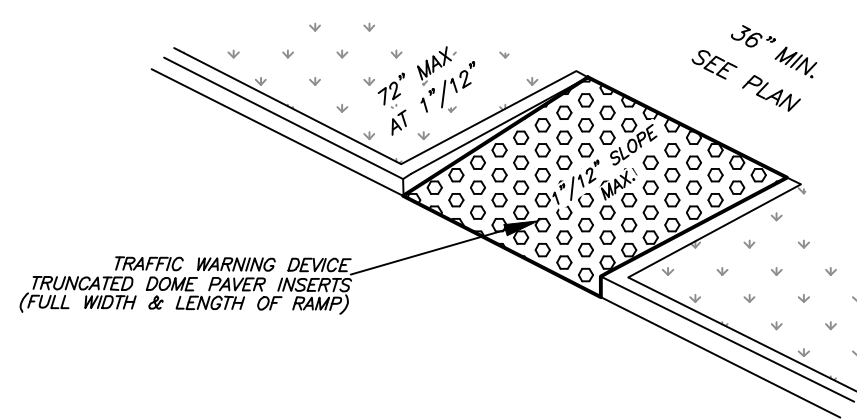

STRAIGHT SIDE CURB RAMP
 NTS

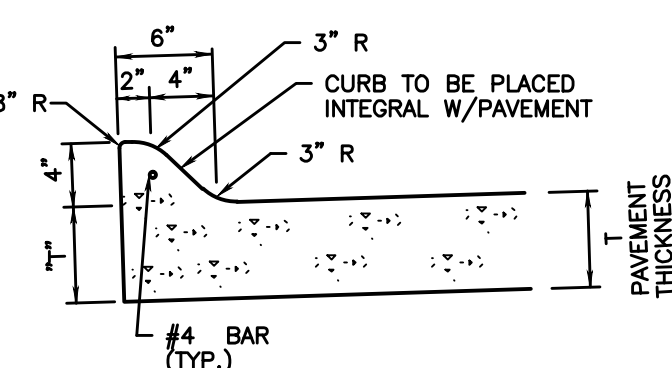

MOUNTABLE CURB DETAIL
 (NOT TO SCALE)

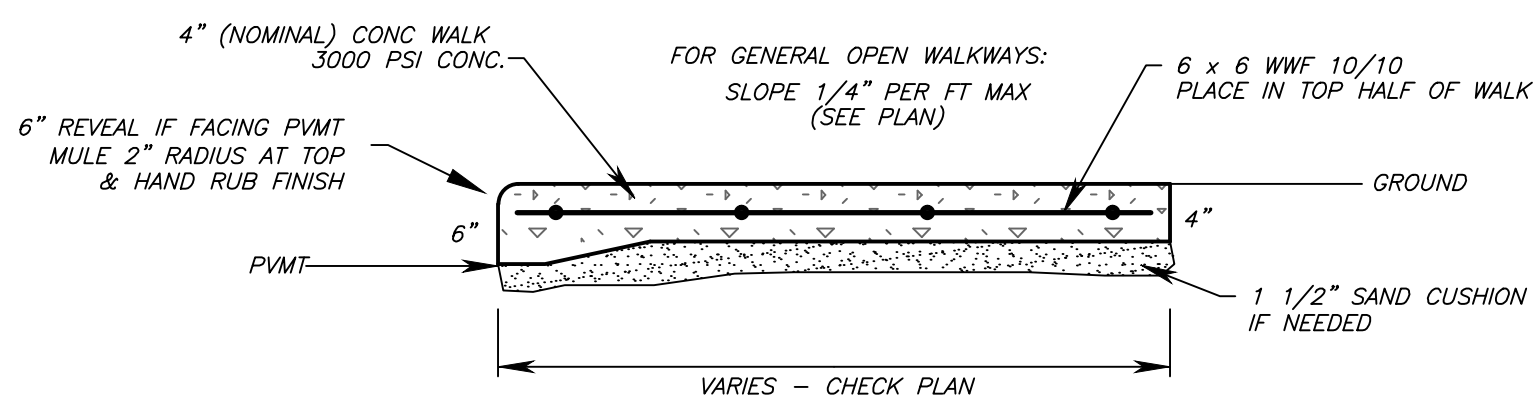

NOTE:
 PLACE TOOLED OR SAWN CONTRACTION JOINTS @ 6' & 1/2" ASPH IMP. BOARD @ 48'

CONCRETE WALKWAY
 NOT TO SCALE

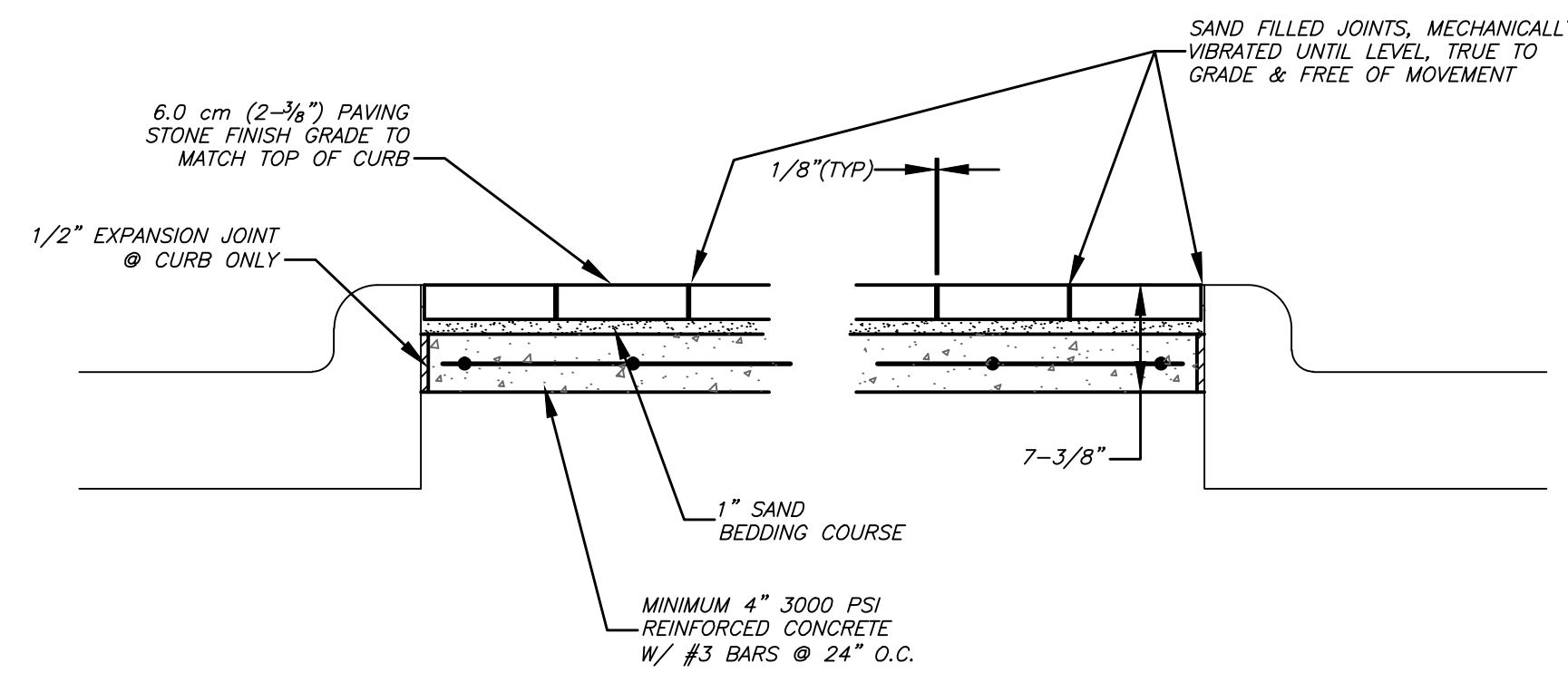

MEDIAN PAVERS - TYPICAL SECTION
 NOT TO SCALE

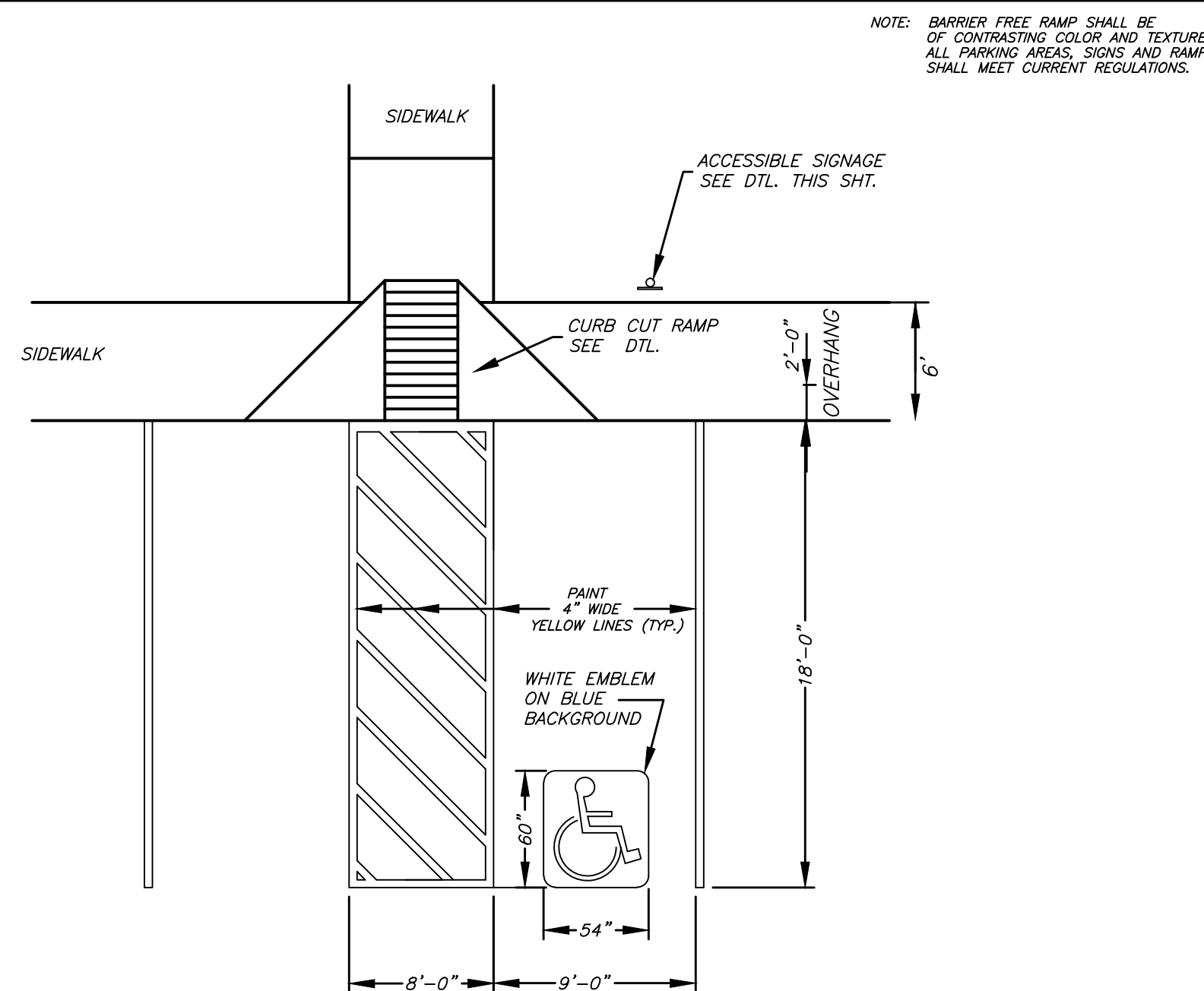

TYPICAL ACCESSIBLE PARKING
 (NOT TO SCALE)

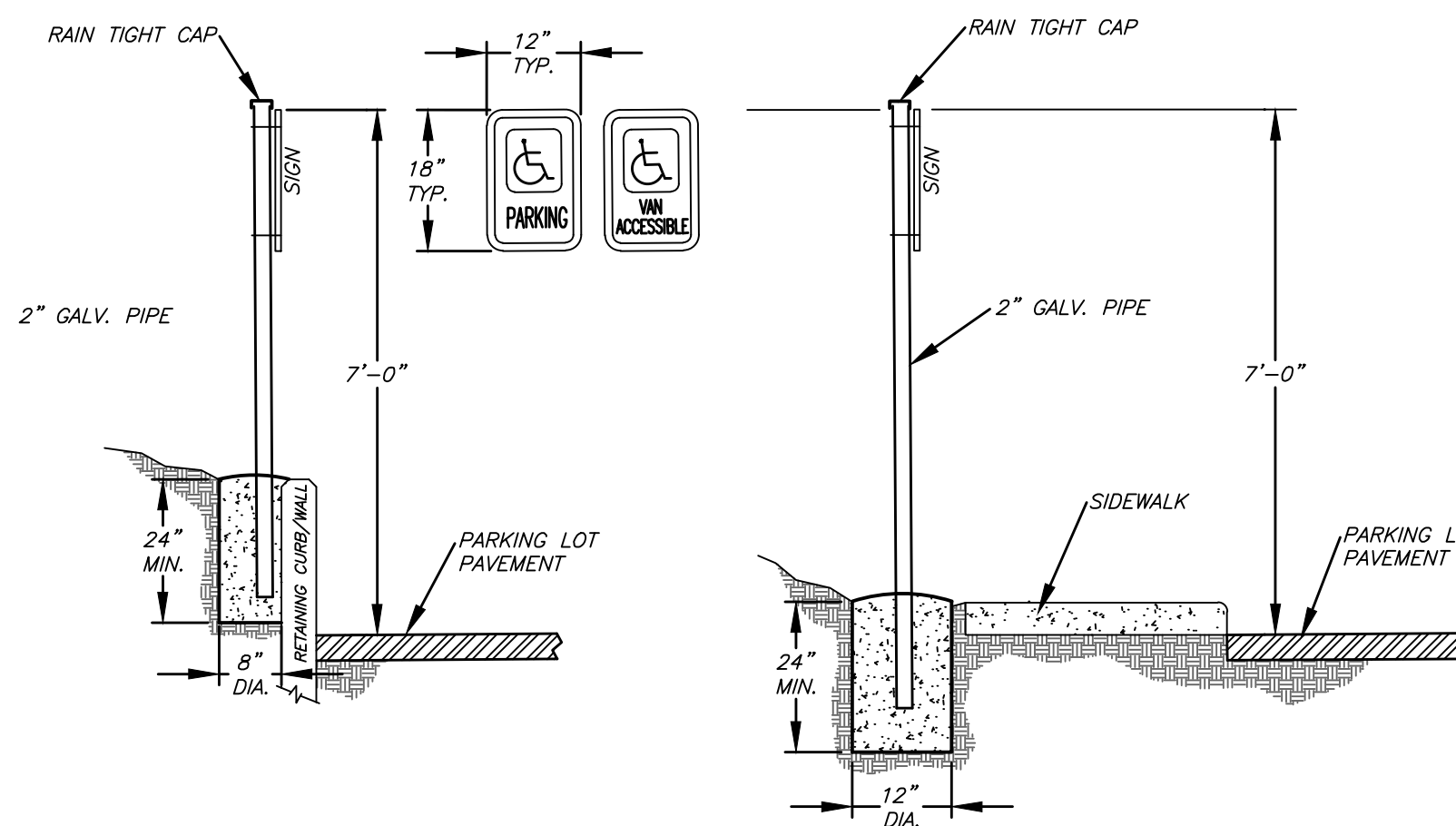

ACCESSIBLE SIGNS (BEHIND WALLS)
 (NOT TO SCALE)

ACCESSIBLE SIGNS (BEHIND WALKS)
 (NOT TO SCALE)

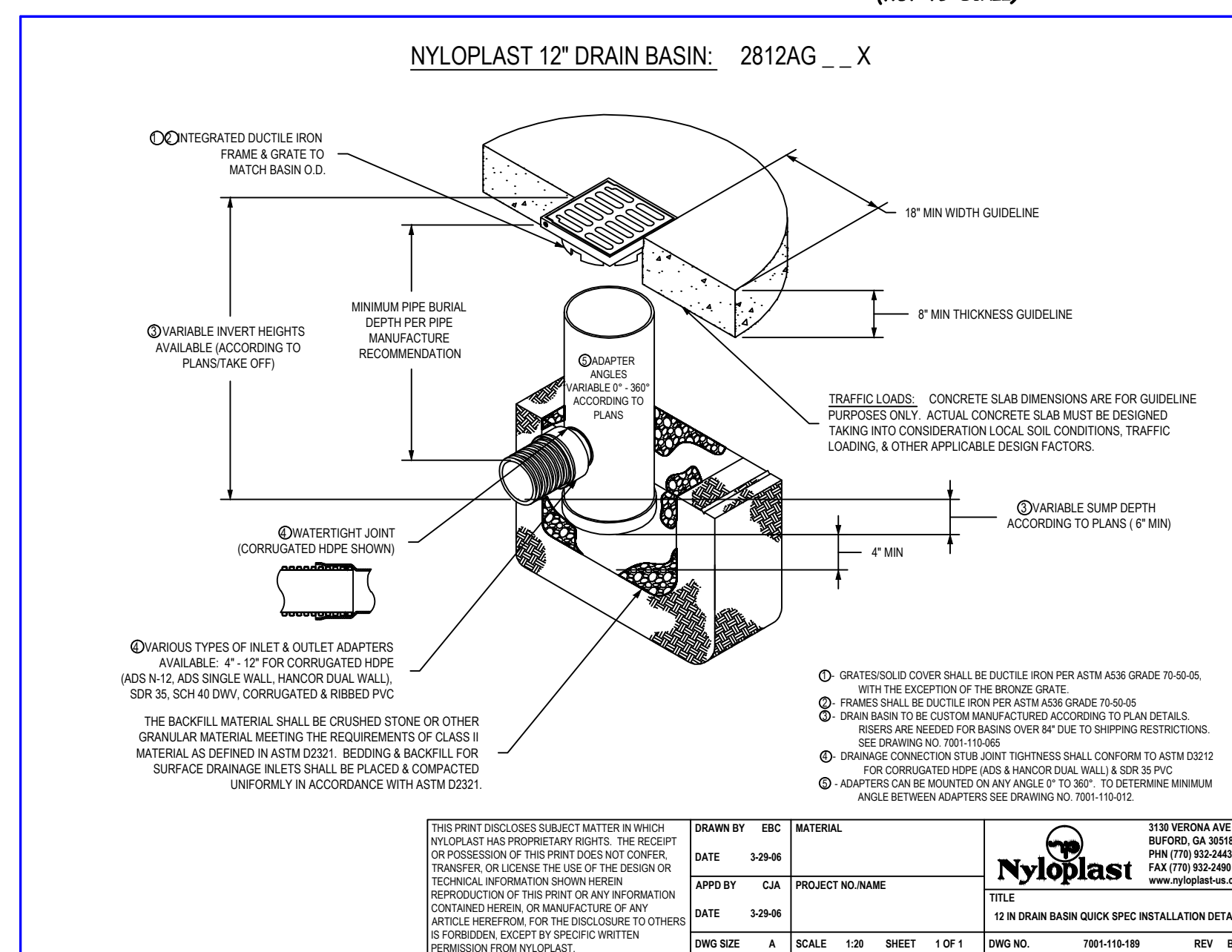

PERMISSION FOR REPRODUCTION OF THIS DETAIL GIVEN BY NYLOPLAST CUSTOMER SERVICE 1/28/2010

General Notes

- EXISTING UTILITY LOCATIONS AND/OR MATERIALS SHOWN ON THE PLANS ARE APPROXIMATE. THE CONTRACTOR IS HEREBY NOTIFIED THAT ALL EXISTING UTILITIES, WHETHER BURIED OR OVERHEAD, MAY OR MAY NOT BE SHOWN AND THAT THE CONTRACTOR IS RESPONSIBLE FOR LOCATING AND PROTECTING ALL UTILITIES WITHIN THE PROJECT AREA. THE CONTRACTOR SHALL ALSO BE RESPONSIBLE FOR REPAIRING AND/OR REPLACING ANY AND ALL UTILITIES DAMAGED BY THE CONTRACTOR'S OPERATIONS AND THE COST(S) FOR WHICH SHALL BE BORNE BY THE CONTRACTOR.
- THE CONTRACTOR IS HEREBY NOTIFIED THAT DANGEROUS UTILITIES MAY EXIST IN THE PROJECT AREA. THESE MAY INCLUDE BUT ARE NOT LIMITED TO: OVERHEAD OR UNDERGROUND ELECTRIC LINES, TELEPHONE LINES, FIBEROPTIC LINES, AND GAS LINES.
- THE CONTRACTOR SHALL NOTIFY THE CITY ENGINEERING DEPT. (972-771-7746) FOR INSPECTION PRIOR TO COVERING UNDERGROUND IMPROVEMENTS, BEFORE POURING BUILDING SLABS, OR MAKING ANY UTILITY TAPS OR CURB CUTS.
- THIS IS NOT A BOUNDARY SURVEY.
- THE CONTRACTOR IS RESPONSIBLE FOR PROVIDING EROSION CONTROL (SILT FENCING) ON ALL DOWNHILL SLOPE AREAS OF THIS SITE.

No.	Revision/Issue	Date
6	REVISIONS PER HUD COMMENTS	04/05/10
5	ISSUED FOR PERMIT	02/10/10
4	ISSUED FOR FINAL REVIEW	01/28/10
3	REVISED PER CITY COMMENTS	09/19/08
2	REVISED PER CITY COMMENTS	08/12/08
1	FOR BIDDING	07/15/08
	PLAN REVIEW - CITY	07/01/08

BarWin CONSULTANTS
 ENGINEERS SURVEYORS
 412 NORTH STREET
 NACOGDOCHES, TEXAS 75961
 (936) 569-0668 FAX (936) 569-9465

Engineer Seal:

 05/19/2011

Project Name:
SONOMA COURT APARTMENTS
DETAILS
ROCKWALL, TEXAS

Scale: AS SHOWN	Issue Date: 05/19/2011
Drawn By: ALB	Checked By: SRB
File: 3950_900.dwg	Drawing No. C-501

AS-BUILT
 To the best of our knowledge BARWIN CONSULTANTS, hereby states that this plan is As-Built. This information provided is based on site measurements, survey data and information provided by the contractor.