

**NOTE:**  
ALL CONSTRUCTION SHALL CONFIRM TO THE CITY OF ROCKWALL PUBLIC WORKS CONSTRUCTION STANDARD AND SPECIFICATION AND NTCOG. IT IS THE CONTRACTOR'S RESPONSIBILITY TO COMPLY WITH THESE STANDARDS FOR CONSTRUCTION OF THE WATER, SEWER, PAVING AND DRAINAGE FOR THIS PROJECT.

ALL TRENCH BACKFILL MATERIAL UNDER ROADS WILL BE CRUSHED LIMESTONE BASE (FLEX BASE) OR SELECT NATIVE MATERIAL AS APPROVED BY THE PUBLIC WORKS DIRECTOR. ALL BACKFILL WILL BE IN 8" LIFTS AND COMPACTED TO 95% OF ITS STANDARD PROCTOR DENSITY.

SAND COMPACTED TO 95% OF ITS STANDARD PROCTOR DENSITY.

TYPICAL TRENCH BACKFILL

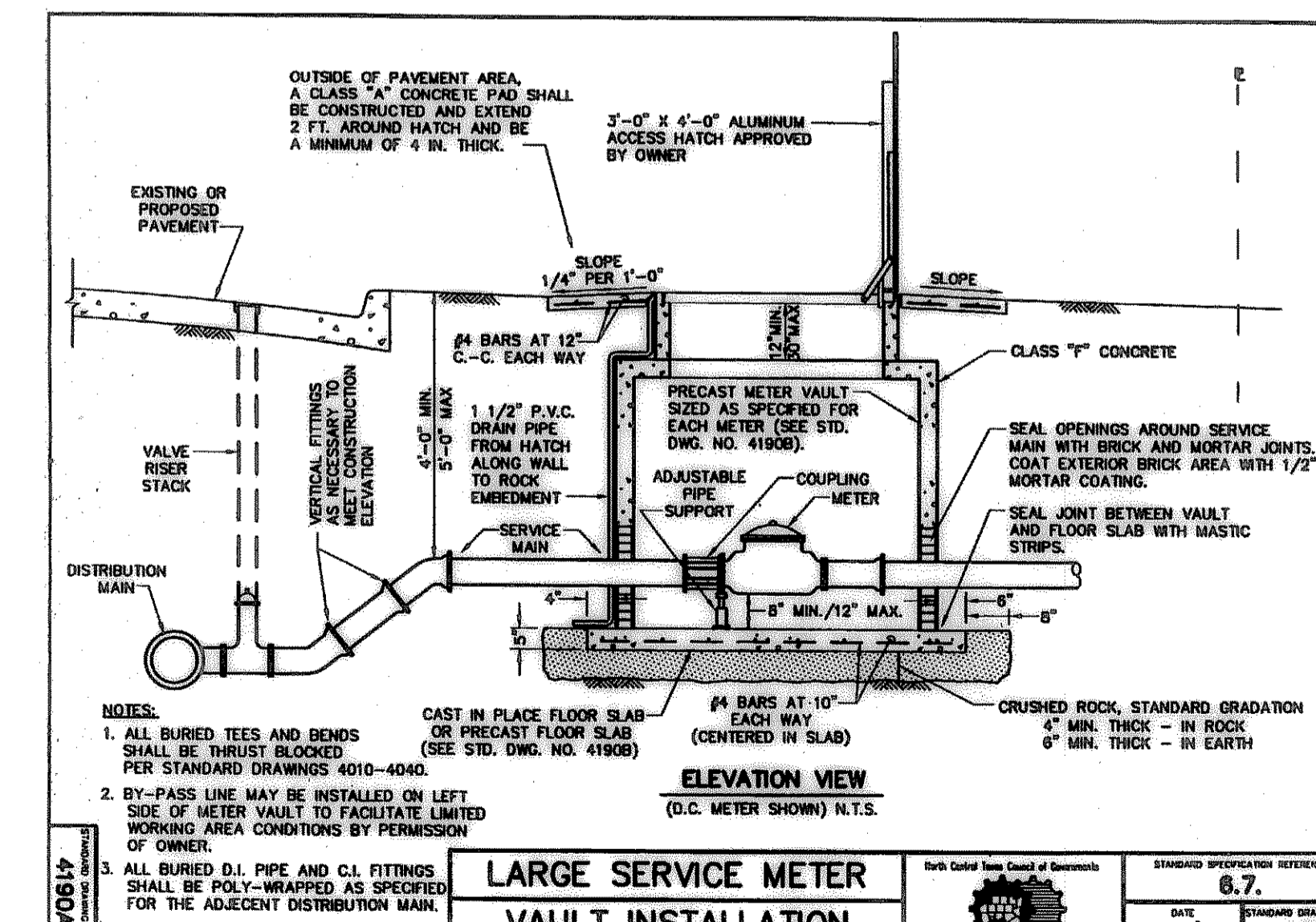
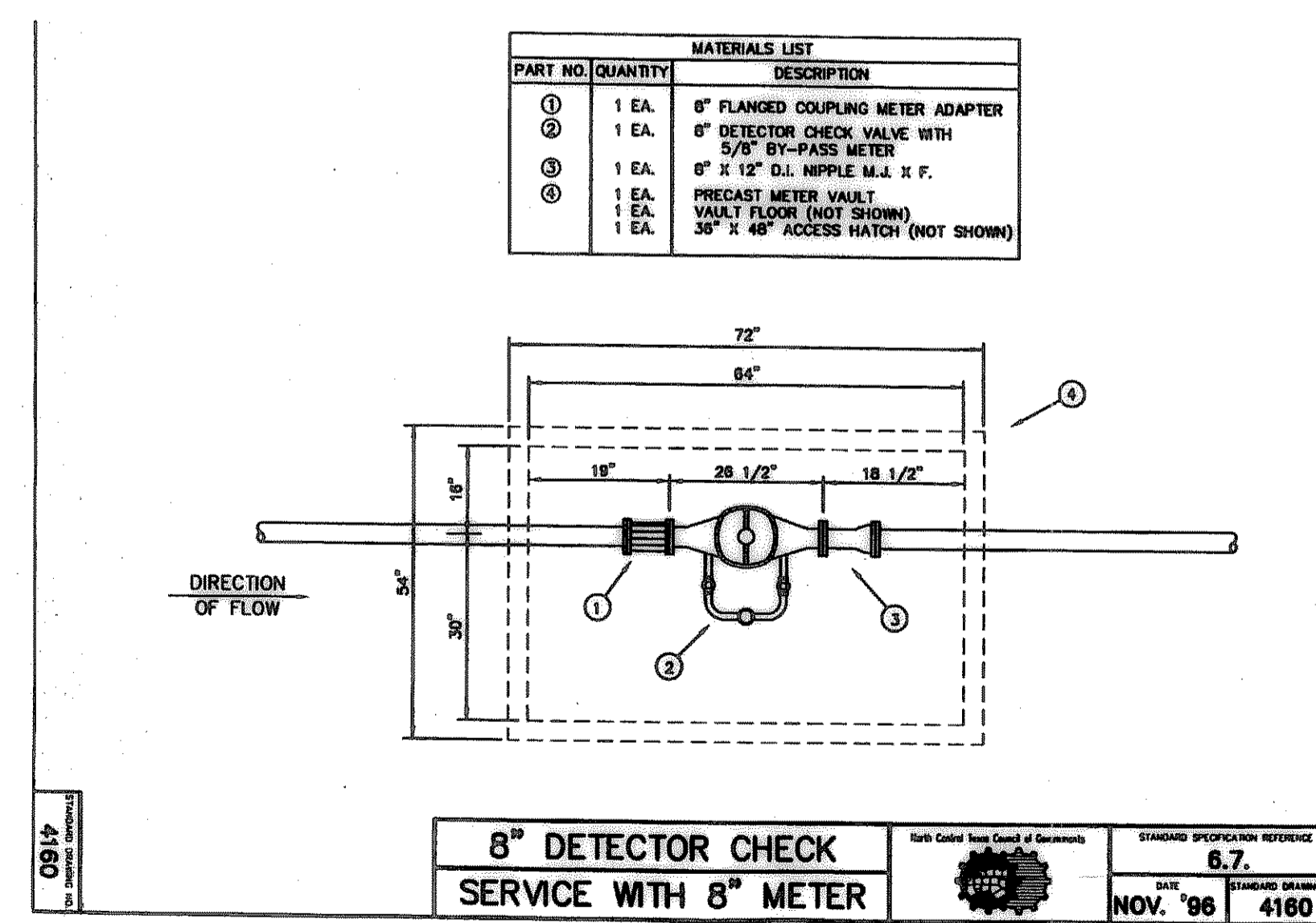
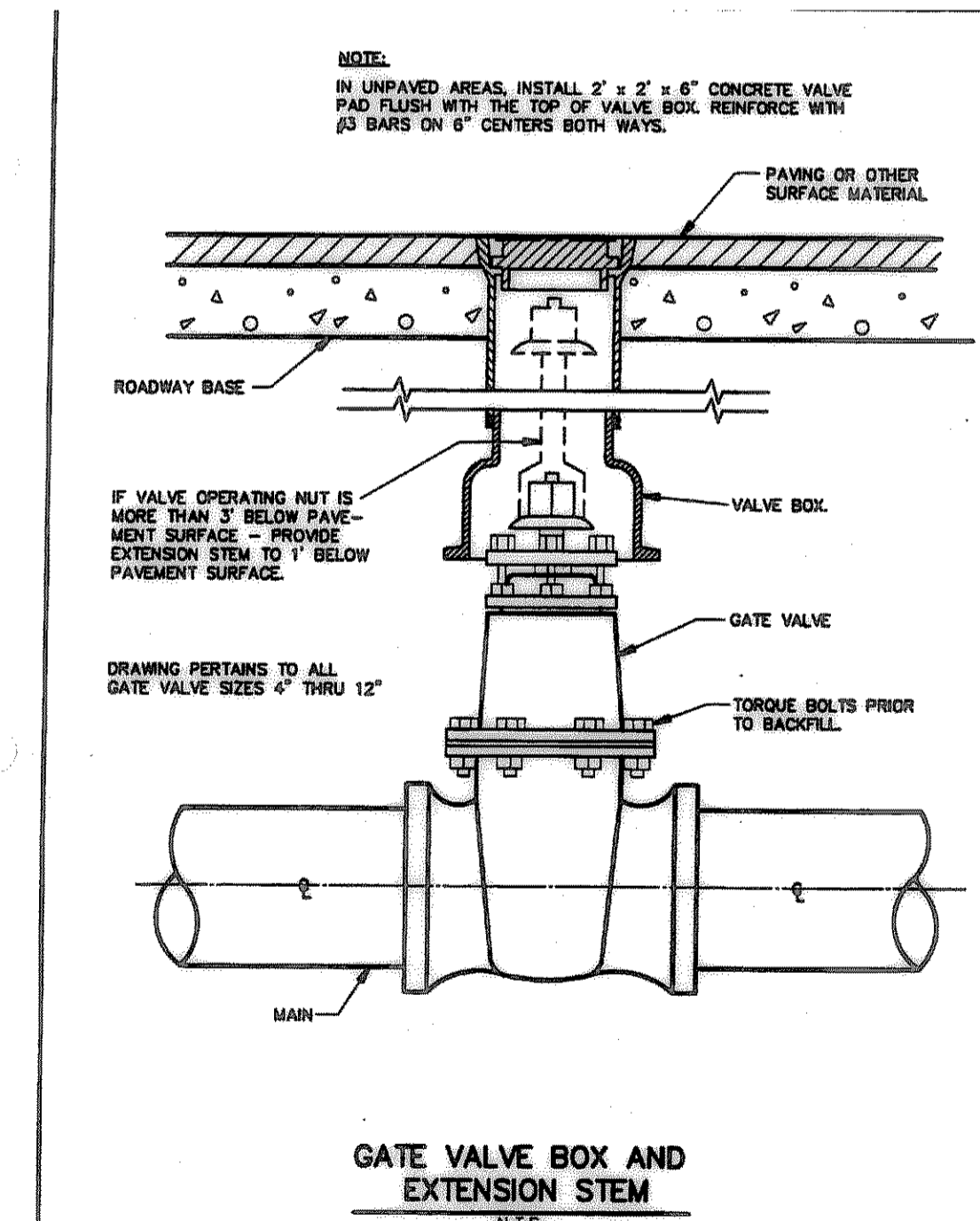
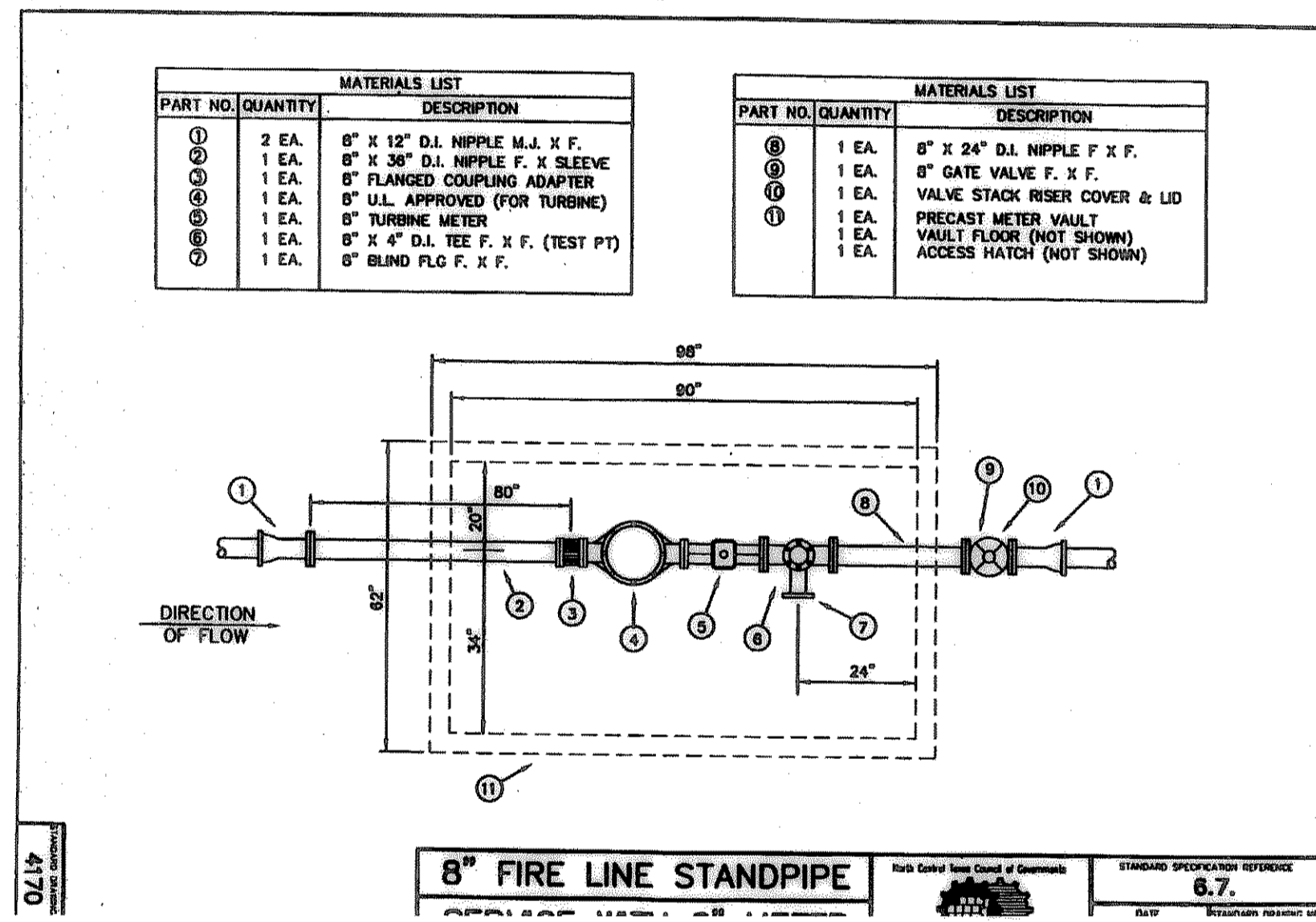
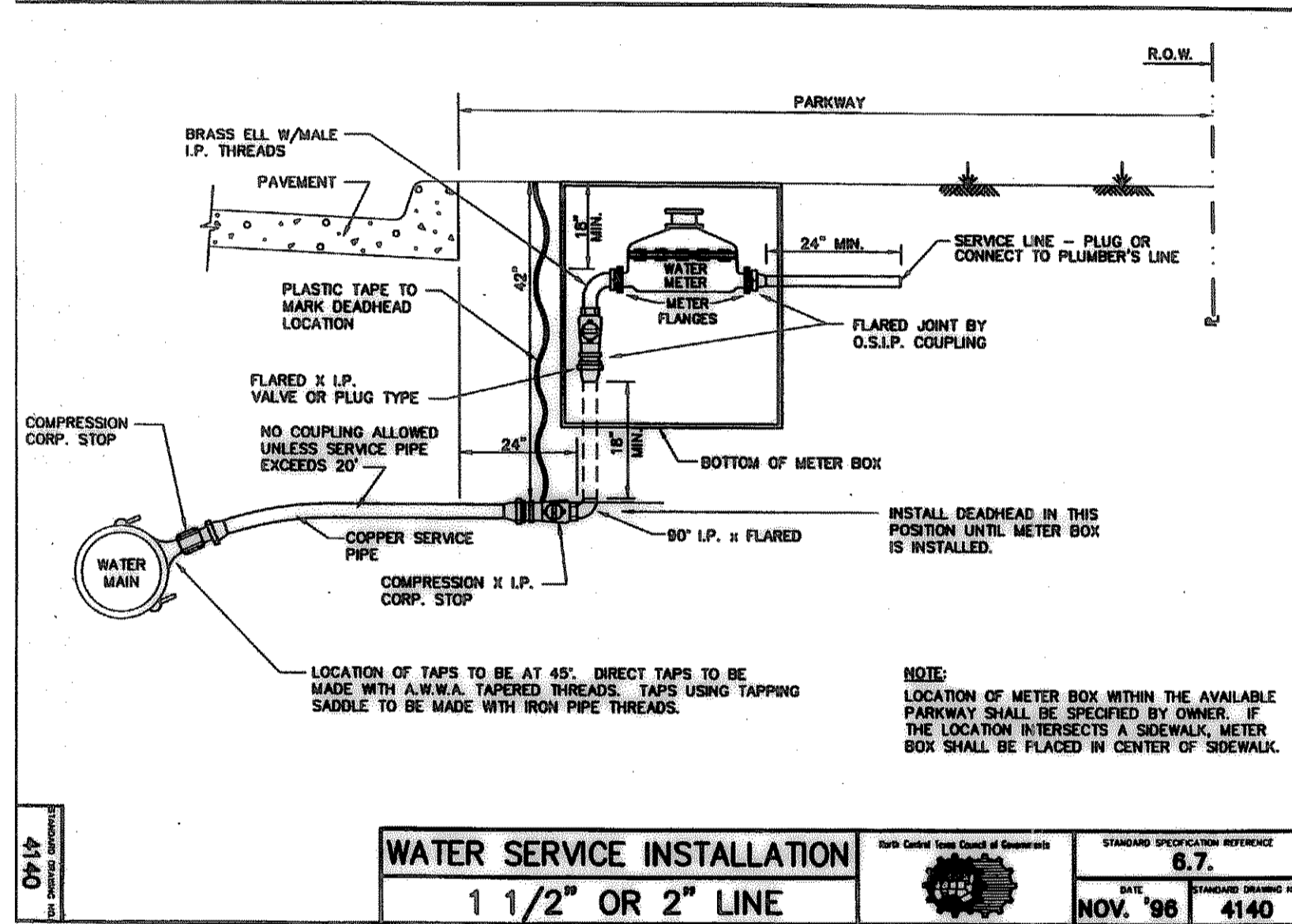

DMG ASSOCIATES, INC.  
CIVIL ENGINEERING \* PLANNING \* CONSTRUCTION MANAGEMENT  
2908 COTTONWOOD LANE  
COLLEYVILLE, TEXAS 76034  
TEL (817) 457-9704  
FAX (817) 571-3979

STATE OF TEXAS  
AMIR A. GHALIBAF  
75796  
REGISTERED PROFESSIONAL ENGINEER  
4/18/05

WATER LINE DETAILS  
LOT 1, BLOCK A, SONG ADDITION  
CITY OF ROCKWALL,  
ROCKWALL COUNTY, TEXAS

DESIGN	AAG	AAG	DATE	JULY, 2004	PROJECT	02-144
SHEET	8	OF				11

RECORD DRAWINGS