

Signal\_Ridge\_Place\_08\_Paving\_PlanAB.dgn  
 PLOTTED BY: David  
 6/2/2008 3:00:46 PM

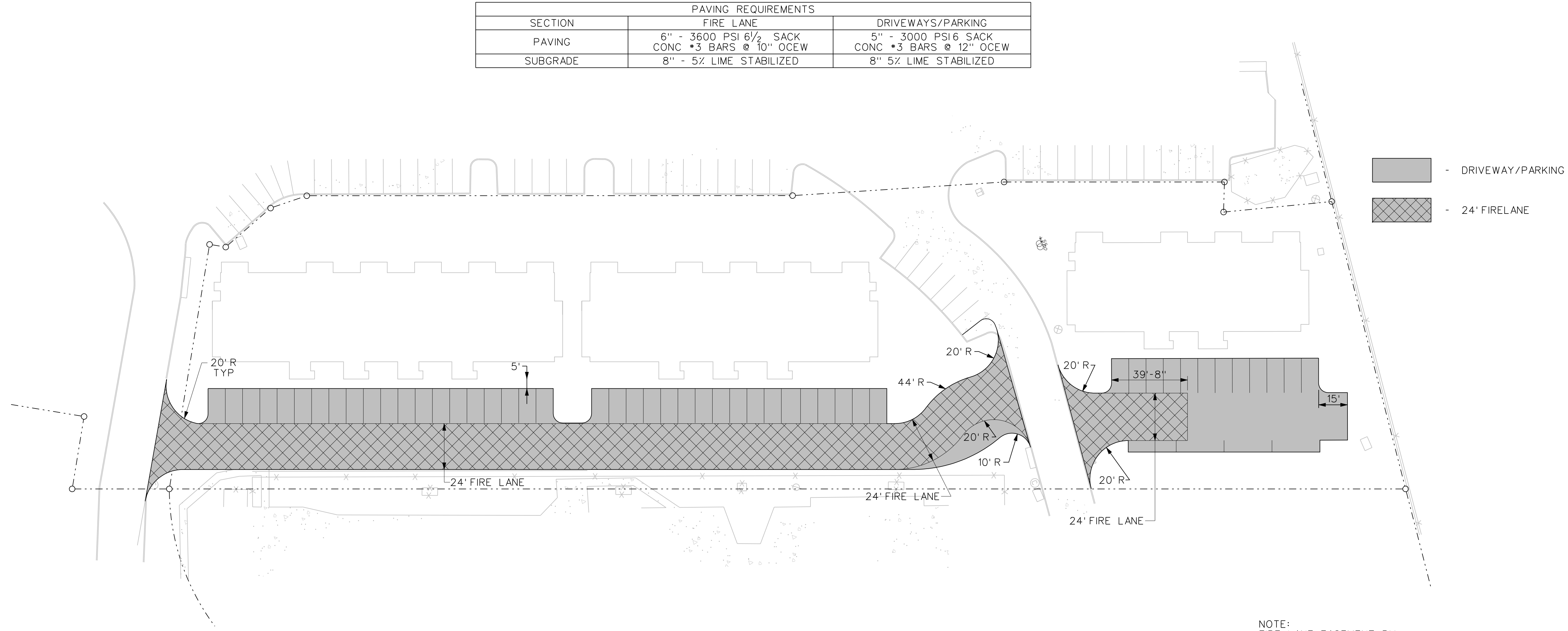

SECTION	PAVING REQUIREMENTS	
	FIRE LANE	DRIVEWAYS/PARKING
PAVING	6" - 3600 PSI 6 1/2 SACK CONC #3 BARS @ 10" OCEW	5" - 3000 PSI 6 SACK CONC #3 BARS @ 12" OCEW
SUBGRADE	8" - 5% LIME STABILIZED	8" 5% LIME STABILIZED

NOTE:  
 FIRE LANE EASEMENT BY SEPERATE INSTRUMENT

DATE	BY	REV	REVISION

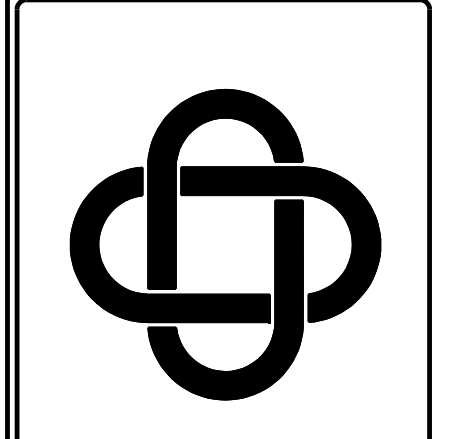

ERIC L. DAVIS  
 ENGINEERING, INC.  
 425 Pinson Road Ste. C  
 Forney, Texas 75126  
 972/564-0592 Fax 972/564-6523  
 E-Mail ericdavis@eidengineering.com

**PAVING PLAN**  
**SIGNAL RIDGE PLACE**  
**CITY OF ROCKWALL, ROCKWALL CO, TX**

DEVELOPER:	
JOB NO.:	
DRAWN BY:	
CHECKED BY:	
DATE:	

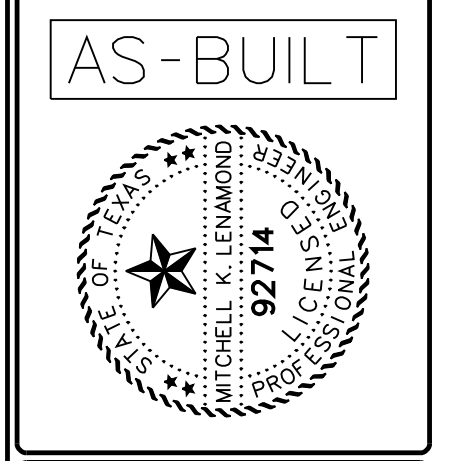

SCALE: 1" = 30'

SHEET 8 OF 12

SHEET **8**

NOTE:  
 TO THE BEST OF OUR KNOWLEDGE ERIC L. DAVIS ENGINEERING, INC., HEREBY STATES THAT THIS PLAN IS AS-BUILT. THE INFORMATION PROVIDED IS BASED ON SURVEYING CONDUCTED AT THE SITE AND INFORMATION PROVIDED BY THE CONTRACTOR.