

SignalRidge\_Place\_07\_Retaining\_WallAB.dgn  
 PLOTTED BY: David  
 6/2/2008 3:00:42 PM

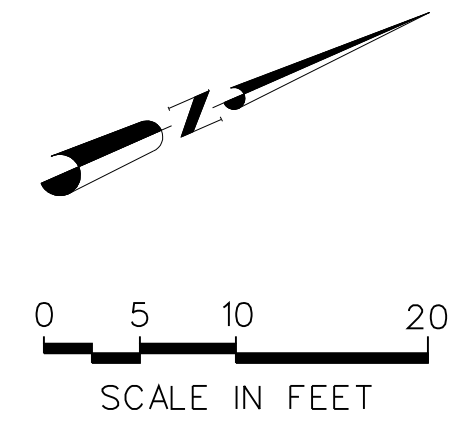

LEGEND	
	EXISTING CONTOURS
	PROPOSED CONTOURS
	TOP OF CURB ELEVATION
	RETAINING WALL ELEVATIONS

- NOTES:
1. NO PART OF RETAINING WALL (FOOTINGS, TIE-BACKS, PIERS, ETC) SHALL BE IN EASEMENT OR RIGHT-OF-WAY.
  2. ALL FILL SHALL BE COMPACTED TO 95% STD DENSITY.
  3. ALL FILL SHALL BE COMPACTED WITH A SHEEP'S FOOT ROLLER.

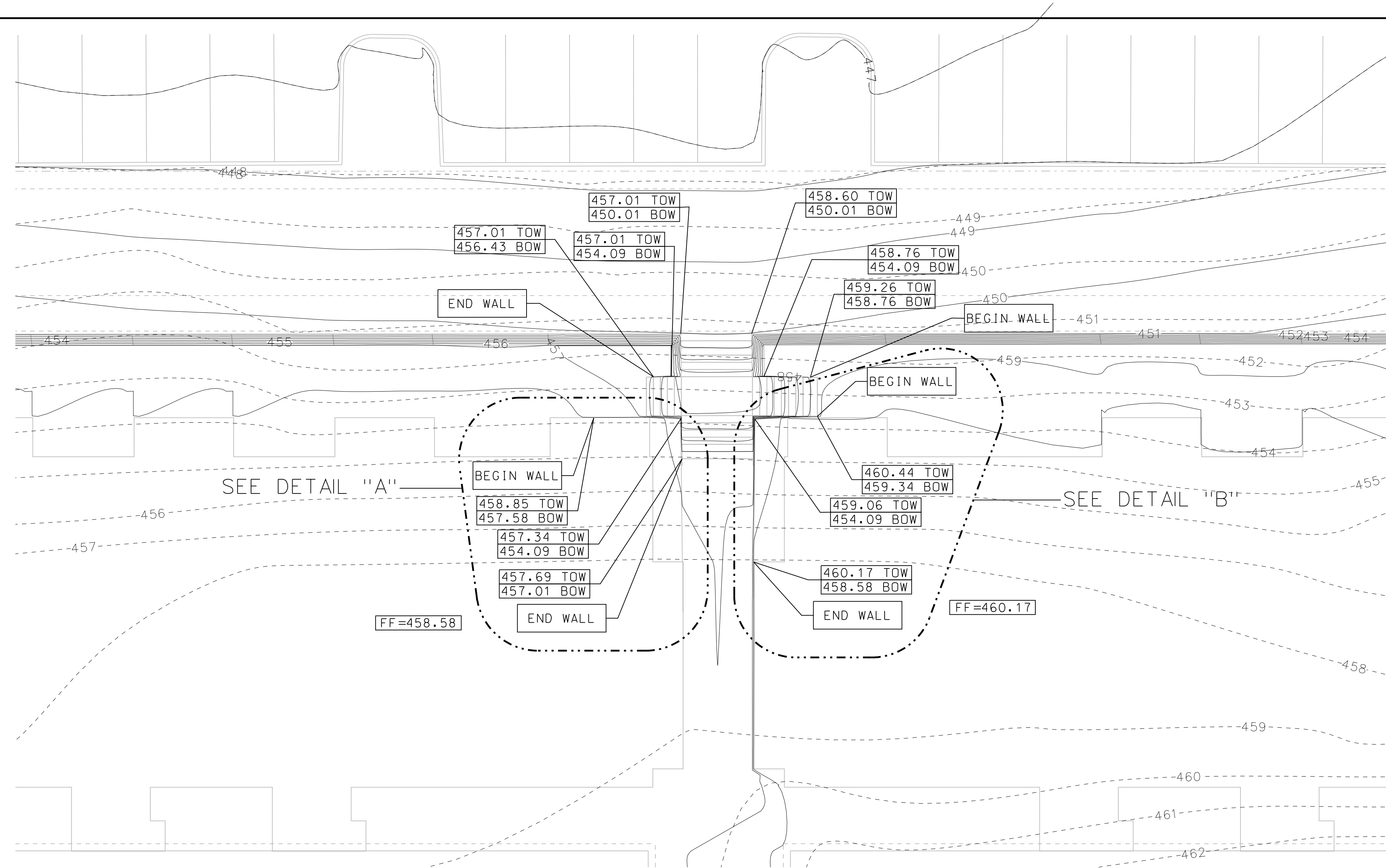
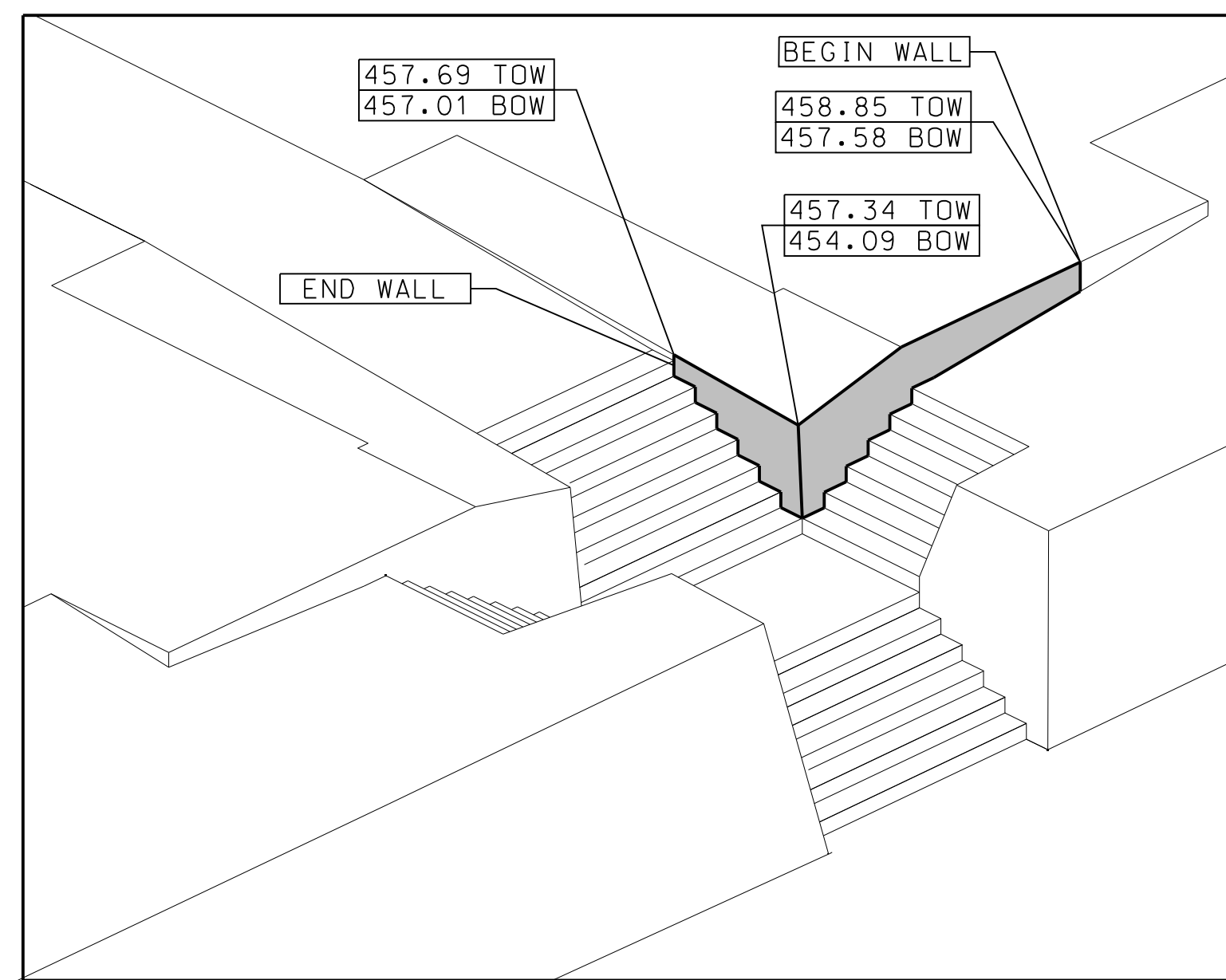

DETAIL "A"

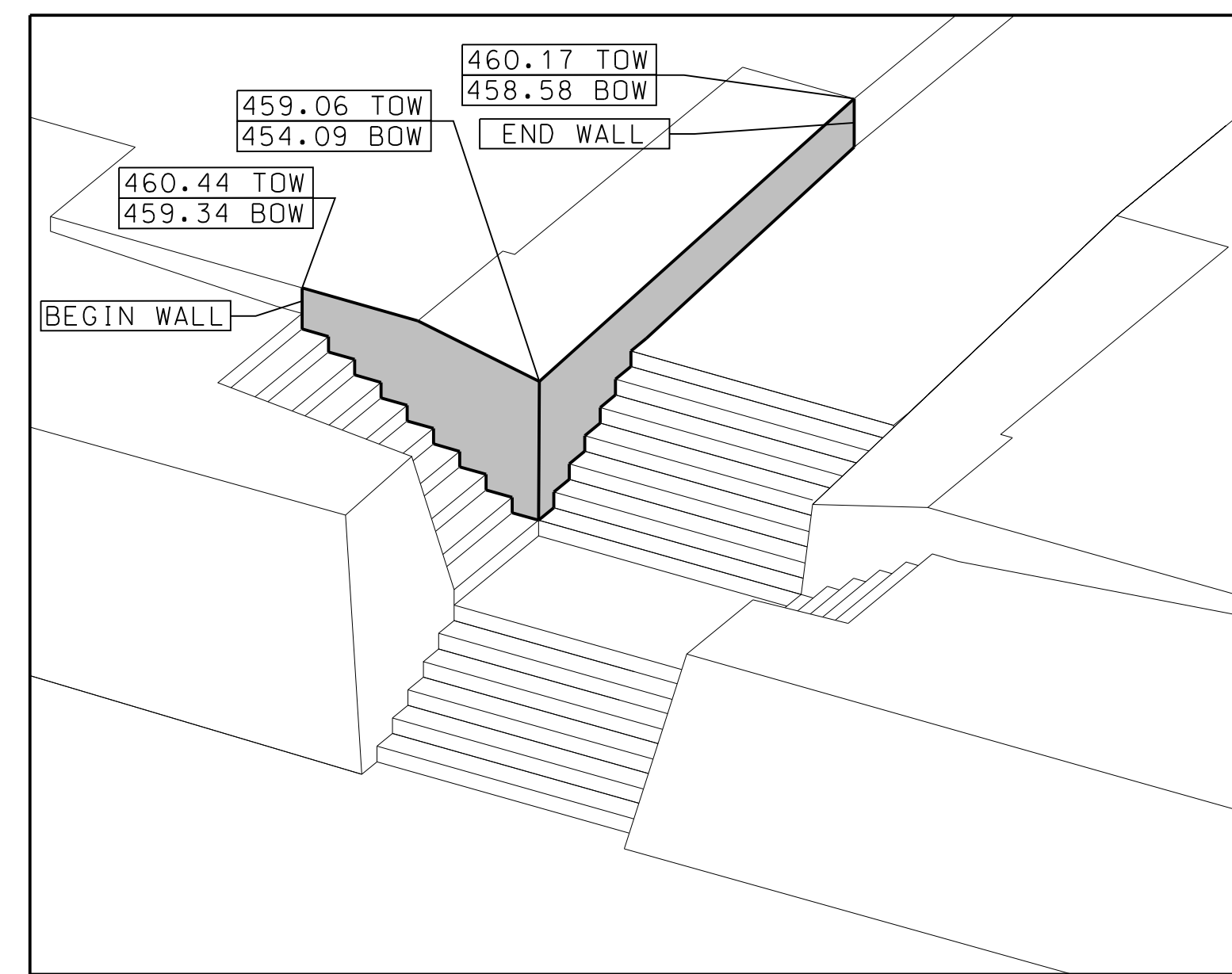

DETAIL "B"

NOTE:  
 TO THE BEST OF OUR KNOWLEDGE ERIC L. DAVIS ENGINEERING, INC., HEREBY STATES THAT THIS PLAN IS AS-BUILT. THE INFORMATION PROVIDED IS BASED ON SURVEYING CONDUCTED AT THE SITE AND INFORMATION PROVIDED BY THE CONTRACTOR.

DATE	BY	REV

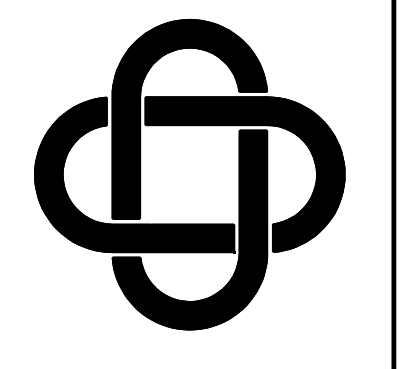

ERIC L. DAVIS  
 ENGINEERING, INC.  
 425 Pinson Road Ste. C  
 Forney, Texas 75126  
 972/564-0592 Fax 972/564-6523  
 E-Mail ericdavis@eidengineering.com

**RETAINING WALL  
 @ STAIRWAY**  
 SIGNAL RIDGE PLACE  
 CITY OF ROCKWALL, ROCKWALL CO, TX

DEVELOPER:	
JOB NO.:	
DRAWN BY:	
CHECKED BY:	
DATE:	

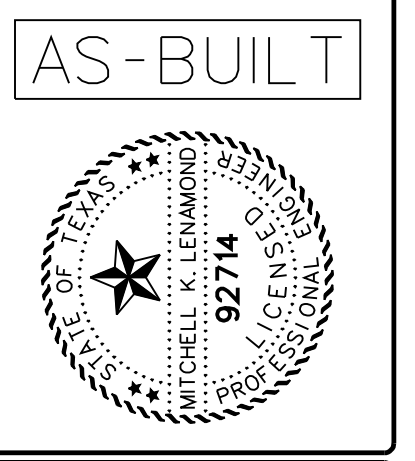

SCALE: 1"=10'

SHEET 7 OF 12

SHEET 7