

D:\URBS\9505036\1-E-SSPROF Tnu Feb 20 11:33:26 1997 JUN

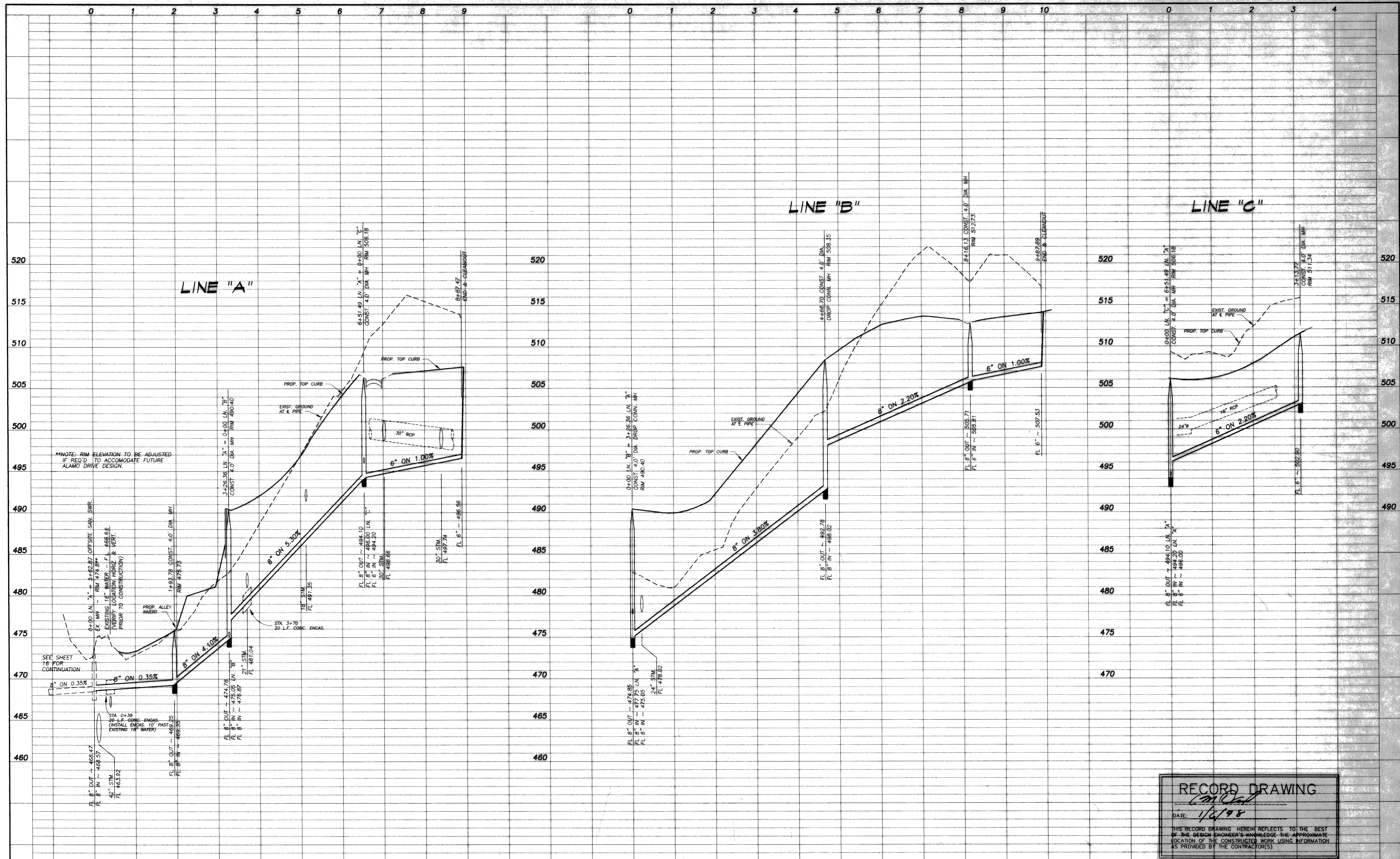

**NOTE: RIM ELEVATION TO BE ADJUSTED IF REQ'D TO ACCOMMODATE FUTURE ALAMO DRIVE DESIGN.

RECORD DRAWING
CM/Cal
 DATE: 1/6/98
 THIS RECORD DRAWING HEREIN REFLECTS TO THE BEST OF THE DESIGN ENGINEER'S KNOWLEDGE THE APPROPRIATE LOCATION OF THE CONSTRUCTED WORK USING INFORMATION AS PROVIDED BY THE CONTRACTOR(S).

BENCHMARK: BRASS DISK IN CONC. MONUMENT IN MEDIAN OF NORTH LAKESHORE DRIVE 150' ± NORTH OF ALAMO DRIVE (CITY OF ROCKWALL MONUMENT # 10).
 ELEV. 524.62

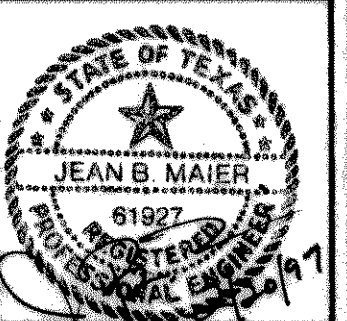

| revisions | date |
|-----------------------------|---------|
| REVISED PER CITY REVIEW | 1/17/97 |
| REVISED PER CITY REVIEW # 2 | 2/14/97 |

NDM
 NATHAN D. MAIER
 CONSULTING ENGINEERS, INC.
 Three Northpark / 8800 N. Central Expy. / Suite 300
 Dallas, Texas 75231 / (214) 739-4741

| SANITARY SEWER PROFILES | | | | | sheet no. |
|--|-------|----------------------|----------|----------|------------|
| CRESTVIEW PH. I & HILLSIDE PH. I | | | | | 15 |
| THE SHORES | | | | | 19 |
| CITY OF ROCKWALL, ROCKWALL COUNTY, TEXAS | | | | | |
| design | drawn | scale | date | notes | job number |
| TWA | TWA | 1"=100' H 1"=5' V | 11-11-96 | E-SSPROF | 95-05-036E |