

INTERSECTION OF HIGHWAY NO. 30  
SERVICE

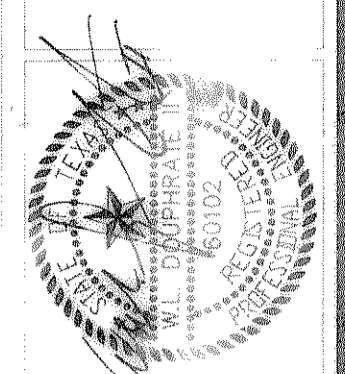
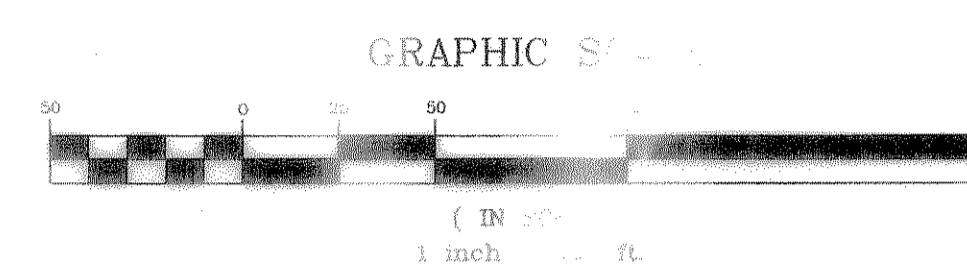
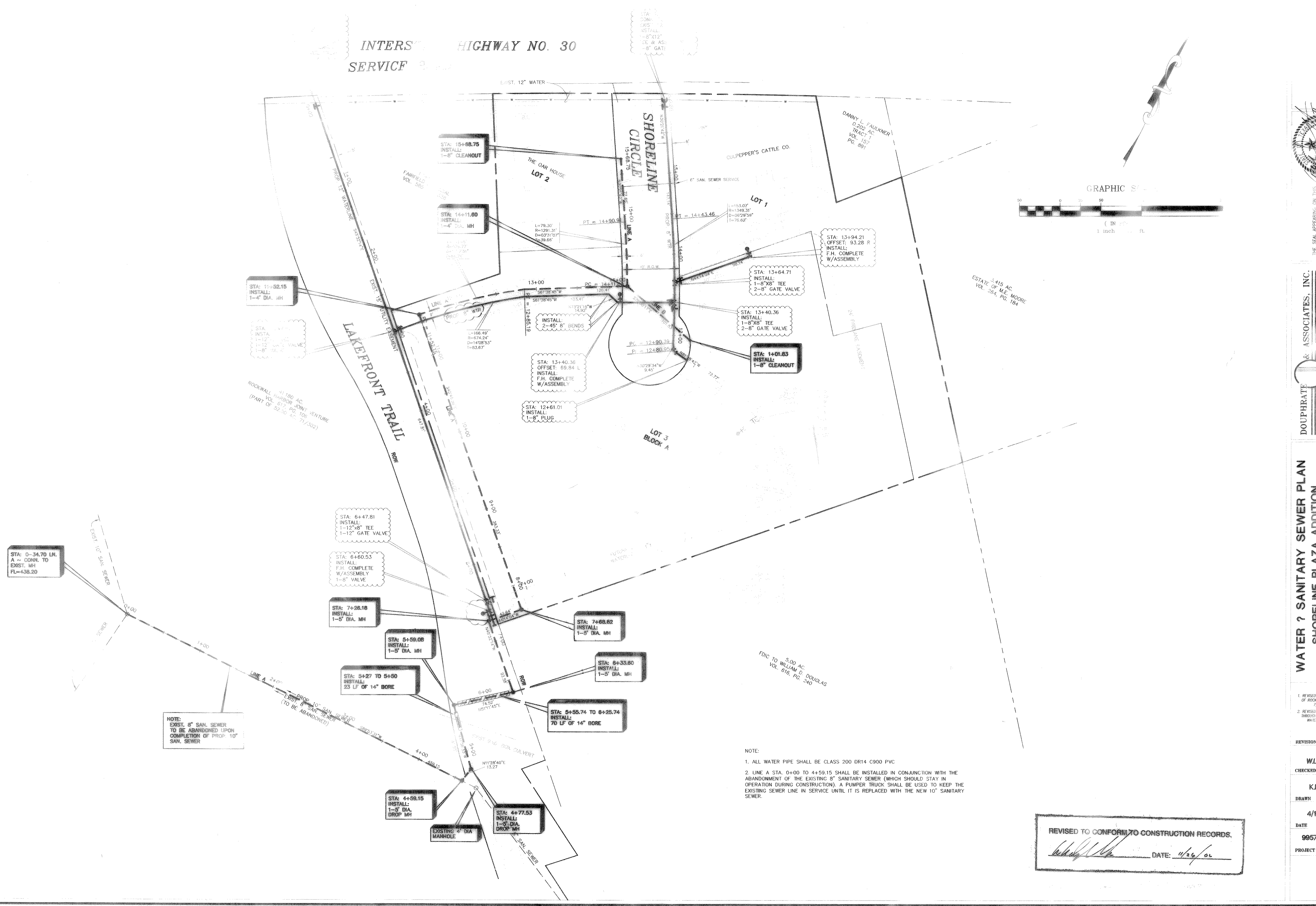

THE SEAL APPEARING ON THIS PLAN IS THE PROPERTY OF WILLIAM D. DOUGLAS, ENGINEER, NO. 60107, ON 06/11/02.

**DOUPHREAT & ASSOCIATES, INC.**  
ENGINEERS  
2231 RIDGE RD., # 200 ROCKWALL, TEXAS 75087  
PHONE: (972)771-9004 FAX: (972)771-9005

**WATER ? SANITARY SEWER PLAN**  
**SHORELINE PLAZA ADDITION**  
**CITY OF ROCKWALL**  
ROCKWALL COUNTY, TEXAS

1. REVISED AS PER CITY OF ROCKWALL RESOLUTION 7/24/00	REVISION
2. REVISED AS PER WALK-BROOKS TO BE-BOWIE WATER 10/4/02	REVISION
W.L.D.	CHECKED
K.E.B.	DRAWN
4/18/00	DATE
9957 WSS	PROJECT

NOTE:  
1. ALL WATER PIPE SHALL BE CLASS 200 DR14 C900 PVC  
2. LINE A STA. 0+00 TO 4+59.15 SHALL BE INSTALLED IN CONJUNCTION WITH THE ABANDONMENT OF THE EXISTING 8" SANITARY SEWER (WHICH SHOULD STAY IN OPERATION DURING CONSTRUCTION). A PUMPER TRUCK SHALL BE USED TO KEEP THE EXISTING SEWER LINE IN SERVICE UNTIL IT IS REPLACED WITH THE NEW 10" SANITARY SEWER.

REVISED TO CONFORM TO CONSTRUCTION RECORDS.  
DATE: 4/26/02

DATE: 4/26/02 9:45 AM  
M:\PROJECTS\9957 WSS\DWG