

GRAPHIC SCALE

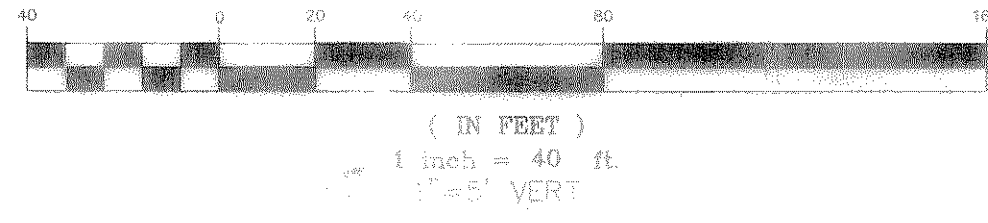

I.H. 30 SERVICE ROAD

LAKEFRONT TRAIL

0+00 REMOVE 18" X 47 L.F. OF EXIST. ASPHALT PAVING & CONN. CONC. TO EXIST. ASPH. WITH SMOOTH TRANSITION

CURVE	DELTA	RADIUS	TANGENT	ARC LENGTH
1	28°28'30"	650.00	164.93	323.04
2	12°35'06"	650.00	71.67	142.77
3	10°41'11"	650.00	60.79	121.23

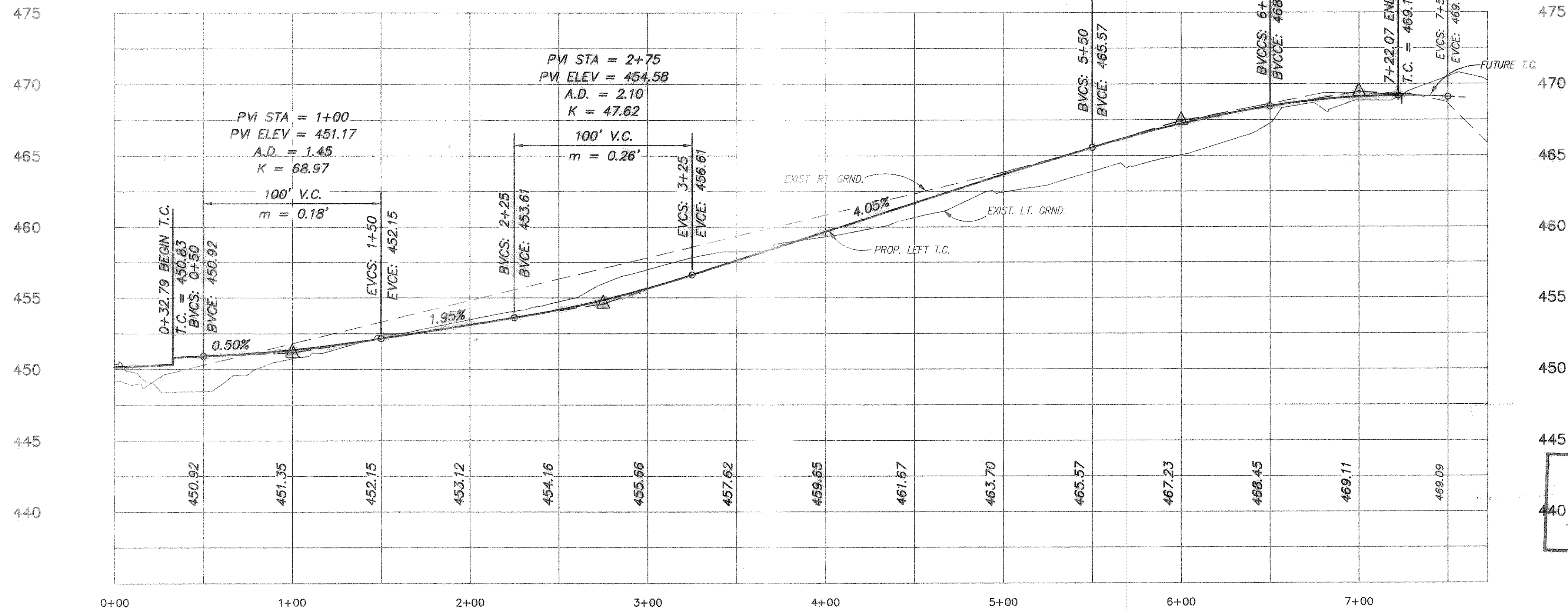

HIGH POINT ELEV = 469.19  
 HIGH POINT STA = 7+24.07  
 PVI STA = 7+00  
 PVI ELEV = 469.45  
 A.D. = -2.70  
 K = 37.04  
 PVI STA = 6+00  
 PVI ELEV = 467.45  
 A.D. = -1.75  
 K = 57.14

EXIST. POWER POLE TO BE REMOVED & RELOCATED BY OTHERS

EXIST. POWER POLE TO BE REMOVED & RELOCATED BY OTHERS

7+22.07 ~ END LEFT T.C. & BEGIN 50' ASPHALT TRANSITION TO EXIST. 22.5' PVMT.

PARKWAY GRADING TO BE DETERMINED IN THE FIELD

SAW-CUT & REMOVE 18" WIDE X 772 L.F. OF EXIST. CONC. CURB & GUTTER & DOWEL INTO EXIST. CONCRETE

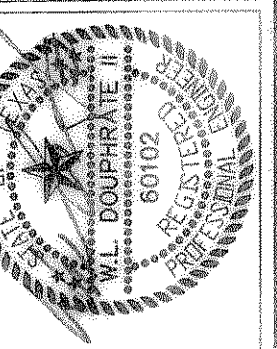

THE SEAL APPEARING ON THIS DOCUMENT WAS AUTHORIZED BY W.L. DOUPHRATE, P.E. NO. 60102 ON 9/27/04

DOUPHRATE & ASSOCIATES, INC.  
 ENGINEERING - PROJECT MANAGEMENT - SURVEYING  
 2235 RIDGE RD., # 200 ROCKWALL, TEXAS 75087  
 PHONE: (972)771-8004 FAX: (972)771-9005

PAVING PLAN & PROFILE  
 LAKEFRONT TRAIL  
 SHORELINE PLAZA ADDITION  
 CITY OF ROCKWALL, ROCKWALL COUNTY, TEXAS

REVISION	DATE
W.L.D. CHECKED	6/19/00
B.W.H. DRAWN	9/05/PVG2
REVISED TO CONFORM TO CONSTRUCTION RECORDS	
DATE: 11/26/00	