

SEE SHEET 6A FOR ADA RAMP DETAILS

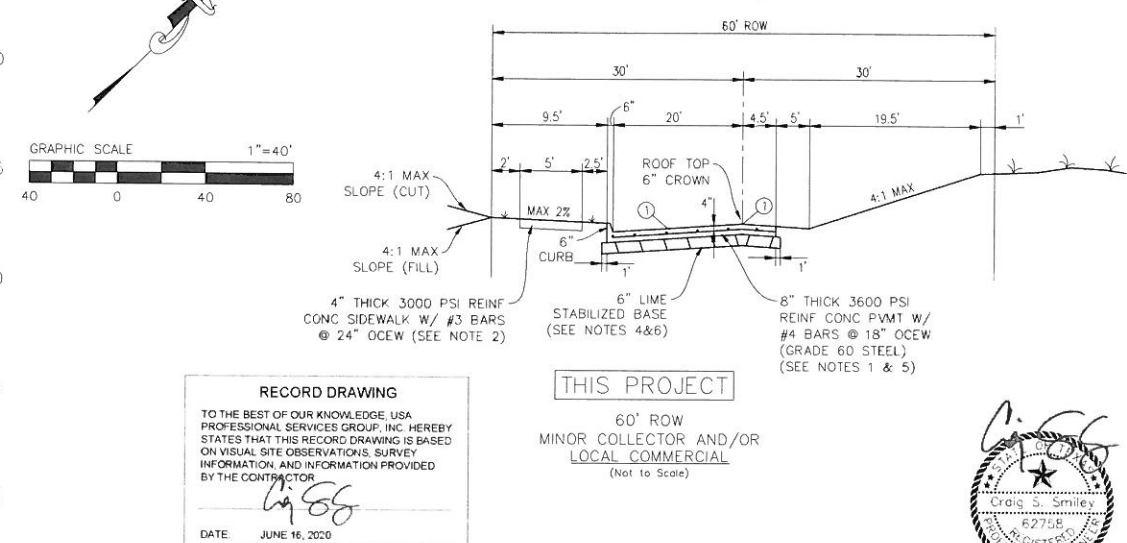
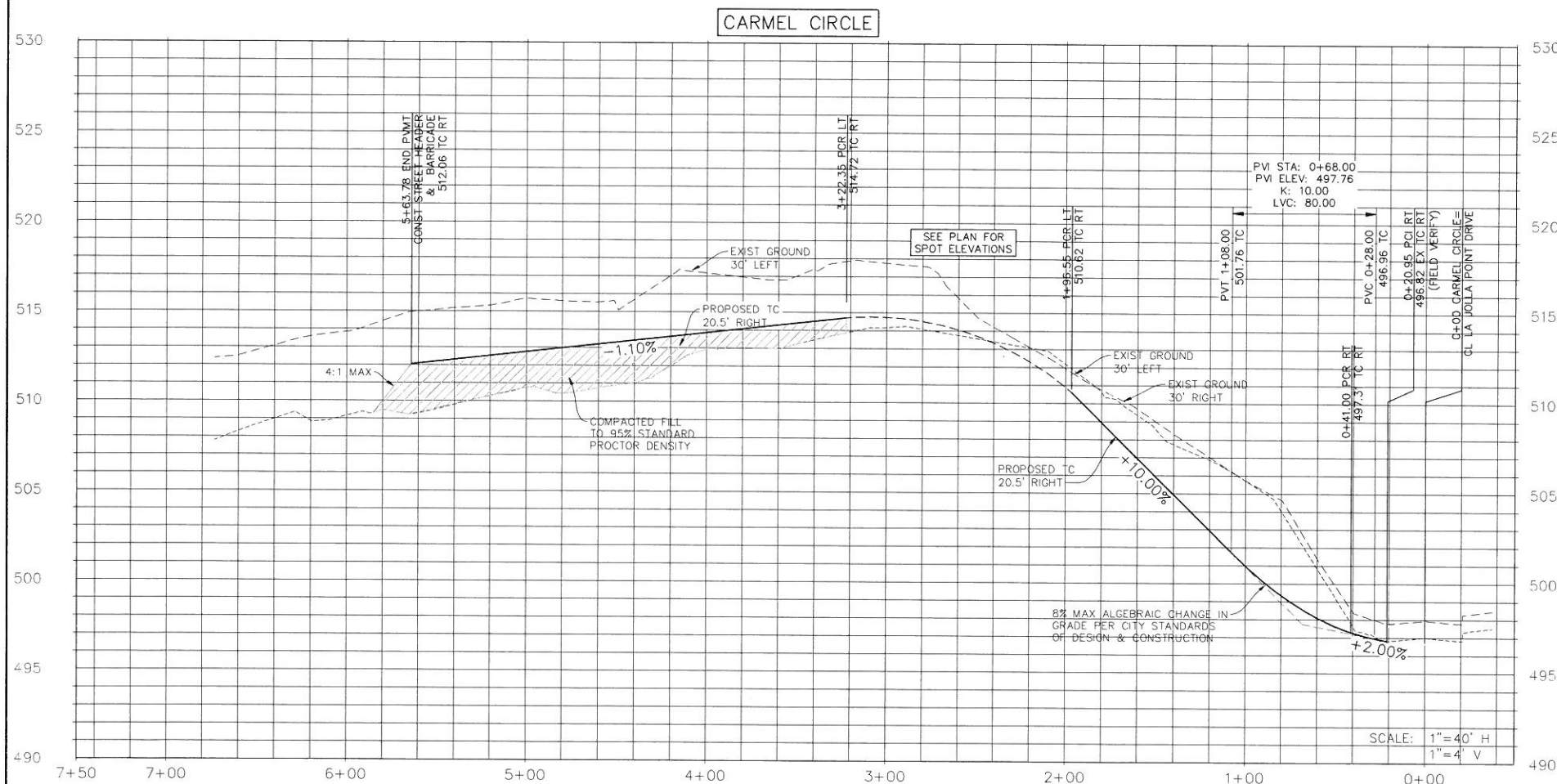

RECORD DRAWING
 TO THE BEST OF OUR KNOWLEDGE, USA PROFESSIONAL SERVICES GROUP, INC. HEREBY STATES THAT THIS RECORD DRAWING IS BASED ON VISUAL SITE OBSERVATIONS, SURVEY INFORMATION, AND INFORMATION PROVIDED BY THE CONTRACTOR.
 DATE: JUNE 16, 2020

- NOTES:**
- ALL CONSTRUCTION SHALL CONFORM TO STANDARD SPECIFICATIONS FOR PUBLIC WORKS CONSTRUCTION NORTH CENTRAL TEXAS, FOURTH EDITION AND CITY OF ROCKWALL STANDARDS OF DESIGN AND CONSTRUCTION.
 - ALL RESPONSIBILITY FOR ADEQUACY OF DESIGN REMAINS WITH THE DESIGN ENGINEER. THE CITY OF ROCKWALL, IN REVIEWING AND RELEASING PLANS FOR CONSTRUCTION, ASSUMES NO RESPONSIBILITY FOR ADEQUACY OR ACCURACY OF DESIGN.

- BENCHMARKS:**
- #1 "□" CUT ON EXISTING "Y" INLET ±74' FROM THE NORTHWEST CORNER OF PROPERTY. ELEV. 493.46
 - #2 "□" CUT ON BACK OF CURB ±12' IN FRONT OF EXISTING SANITARY SEWER MANHOLE ±66' FROM THE NORTHEAST CORNER OF PROPERTY LINE. ELEV. 497.98

REINFORCED CONCRETE PAVEMENT	CITY OF ROCKWALL	DATE	DRAWING NO.
MINOR COLLECTOR/LOCAL COMMERCIAL		AUG. '15	R-2031

PAVING PLAN & PROFILE	
CARMEL CIRCLE	
SHIPMAN OFFICE BUILDING	
CITY OF ROCKWALL	
ROCKWALL COUNTY, TEXAS	
USA PROFESSIONAL SERVICES GROUP, INC. 1525 VICEROY DRIVE, DALLAS, TX 75235 214-634-3300 PHONE 214-634-3330 FAX REGISTERED ENGINEERING FIRM 7-1845 REGISTERED SURVEYING FIRM 101074-00	USA JOB NUMBER 2018006.00